

# 2019 Troy Regional Contest Information

**Facility:** Troy Athens High School  
4333 John R  
Troy , MI 48085

## Emergency Contacts (day of show only)

Benja Russell—404-988-9393

## Ticket Prices/Info

Prelims—\$13  
Finals—\$17  
Combo—\$23

Please make all checks for tickets payable to Troy Athens Band Boosters. If you wish to purchase full price tickets for more staff than your allotted ten (10) staff, you may purchase the combo ticket for the entire show if show of-fers this type of ticket.

Please contact the show sponsor ticket contact PRIOR to the show if you have any questions or have a special circumstance.

## General Contest Info

**TO LISTEN TO JUDGES COMMENTARY:** Each director should be set up with an account through CompetitionSuite. This is the **ONLY WAY** to receive judge's commentary for any WGI event. Instructions to do this are available [here](#).

**LOAD/UNLOAD:** Ensembles cannot unload their equipment any earlier than 1 hour before their Warm Up time as shown on the Prelims and Finals schedules.

**INSPECTION:** Located in warm up area.

**WARM-UP AREA:** All maps are in this packet. Ensembles should report according to their warm up time as shown on the prelims logistical schedule.

**PRELIM SCORES:** Posted in the cafeteria.

**CRITIQUE:** Please report at the designated critique time listed at the bottom of the schedule page.

**FINALS SCHEDULE:** The finals schedule will be made available to you after it has been determined.

**VIDEO:** No video cameras will be allowed in any contest venue and no authorized space will be provided for groups to record their performance. Any liability associated with unauthorized recordings will rest with the individual or organization making the recording. WGI does not condone, nor accept any liability for, any unauthorized recording during the event.

**CONCESSIONS:** A full concession stand will be open and available all day, including during the break between prelims and finals.

**PRACTICE SITES:** Ensembles making practice arrangements through the Regional Committee must settle their bill at the Check-In when arriving on Saturday. **Any ensemble with unsettled bills will not be allowed to compete.**

**PLEASE NOTE:** WGI enforces a **NO SMOKING** policy at all WGI Regionals, including practice facilities.

Don't forget to check out the [Regional Reminders!](#)





## Accessing Judge Commentary

**You must have already activated your Competition Suite Account Profile in order for you to be able to listen to WGI judge commentary.**

### **From a Smart phone:**

Download the Commentary app:

- Apple: <https://itunes.apple.com/us/app/competitionsuite-commentary/id594112091?ls=1&mt=8>
- Android: <https://play.google.com/store/apps/details?id=com.competitionsuite.commentary>

### **From the website:**

1. Visit <http://competitionsuite.com/login/> and log in using the password you set up in your CompetitionSuite profile.
2. Click on "Performances" on the left side of the page under your group's name.
3. Click on the appropriate commentary file you'd like to download or listen to.

### **Support**

If you have questions, feel free to contact support at [help@competitionsuite.com](mailto:help@competitionsuite.com).

# WGI Troy Regional Troy Athens High School

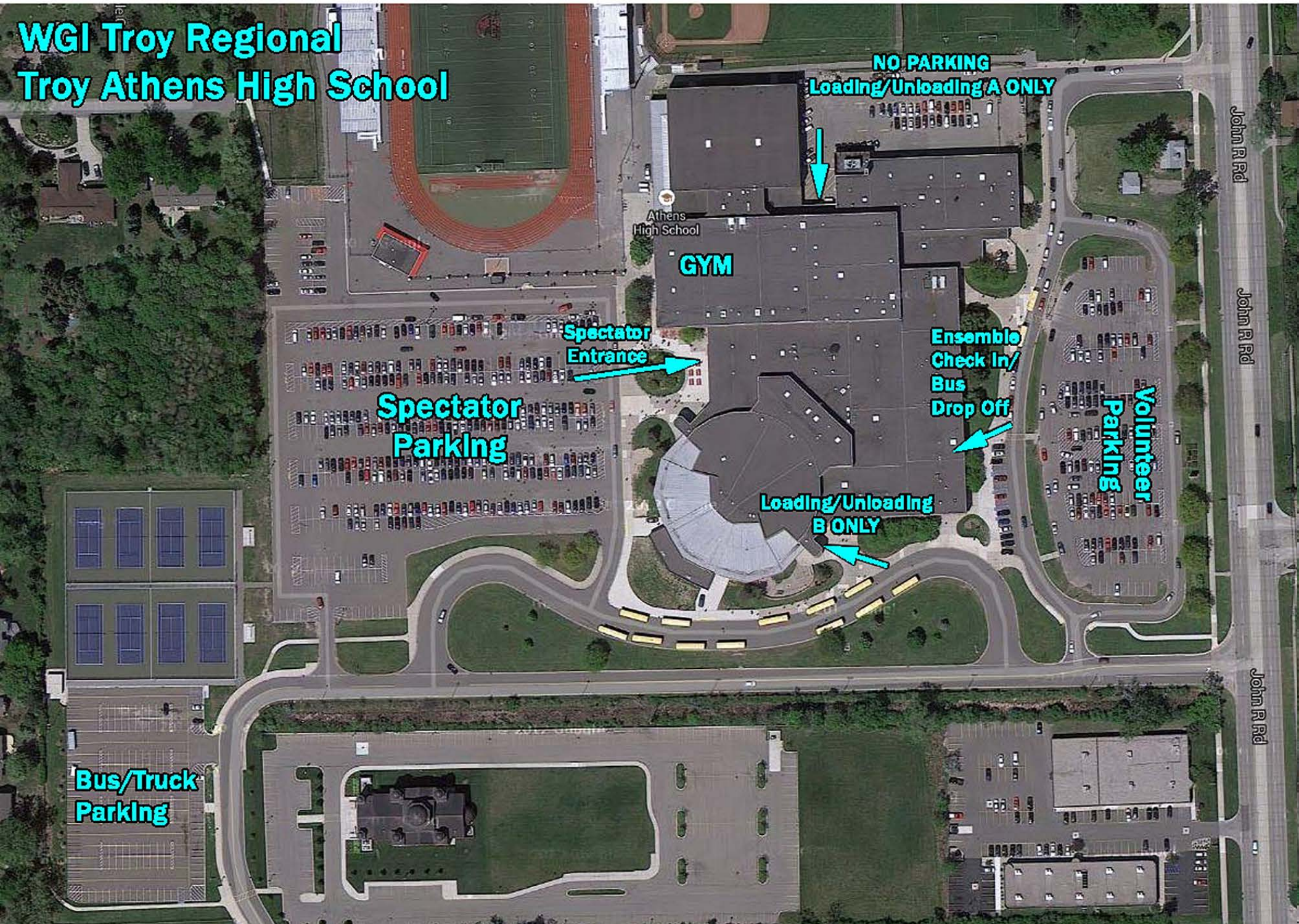

**NO PARKING  
Loading/Unloading A ONLY**

**GYM**

Athens  
High School

**Spectator  
Entrance**

**Spectator  
Parking**

**Ensemble  
Check In/  
Bus  
Drop Off**

**Loading/Unloading  
B ONLY**

**Volunteer  
Parking**

**Bus/Truck  
Parking**

John R Rd

John R Rd

John R Rd

# Athens High School - First Floor

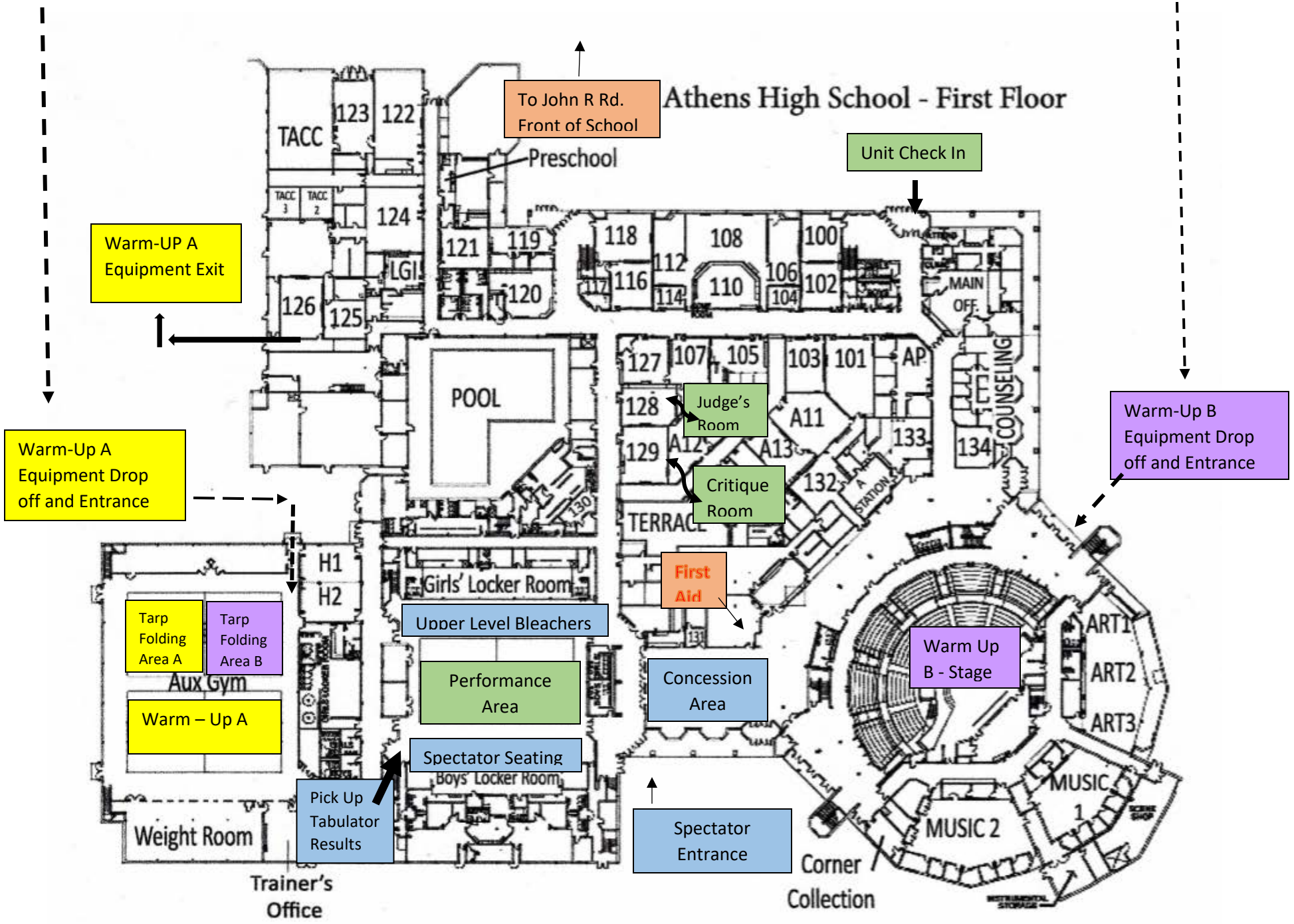

↑  
TO JOHN R

# Athens High School - First Floor

**GROUP A MAP**  
PERFORMANCE  
ENTRANCE AND EXIT  
ROUTE

MAIN ENTRANCE  
↓

To Warm-Up

Equipment Out  
Group A

Enter Tarp Folding  
& Warm - Up A thru  
Aux Gym

Equipment In  
Tarp In and Out

Warm - Up A  
(Aux Gym) To  
Performance

Tarp Folding  
Area A/B

Tarp Route  
Group A  
Performer  
EXIT Route

**A**

TO STUDENTS PARKING  
↓

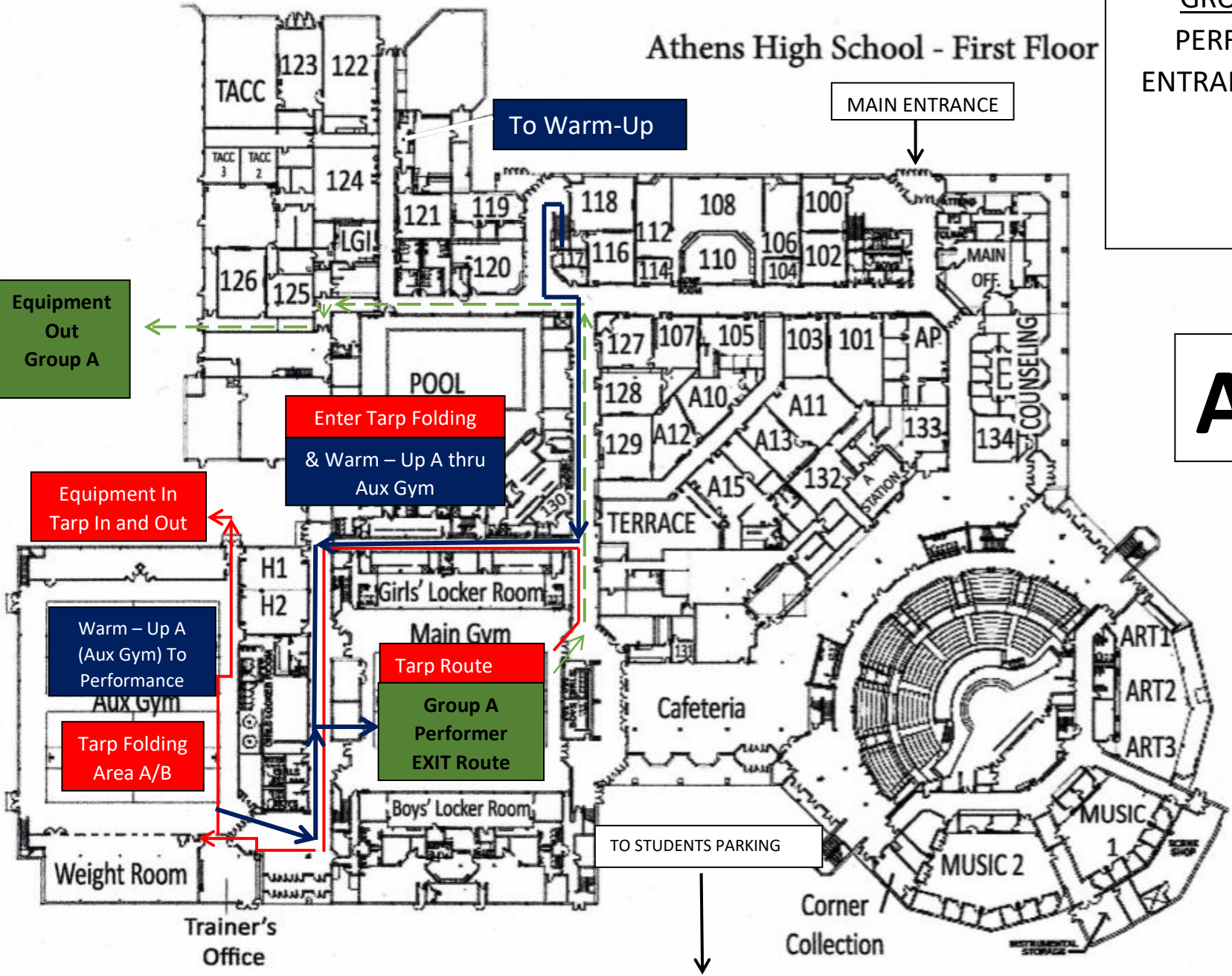

TO JOHN R

# Athens High School - First Floor

MAIN ENTRANCE

**GROUP B MAP**  
PERFORMANCE  
ENTRANCE AND EXIT  
ROUTE

B

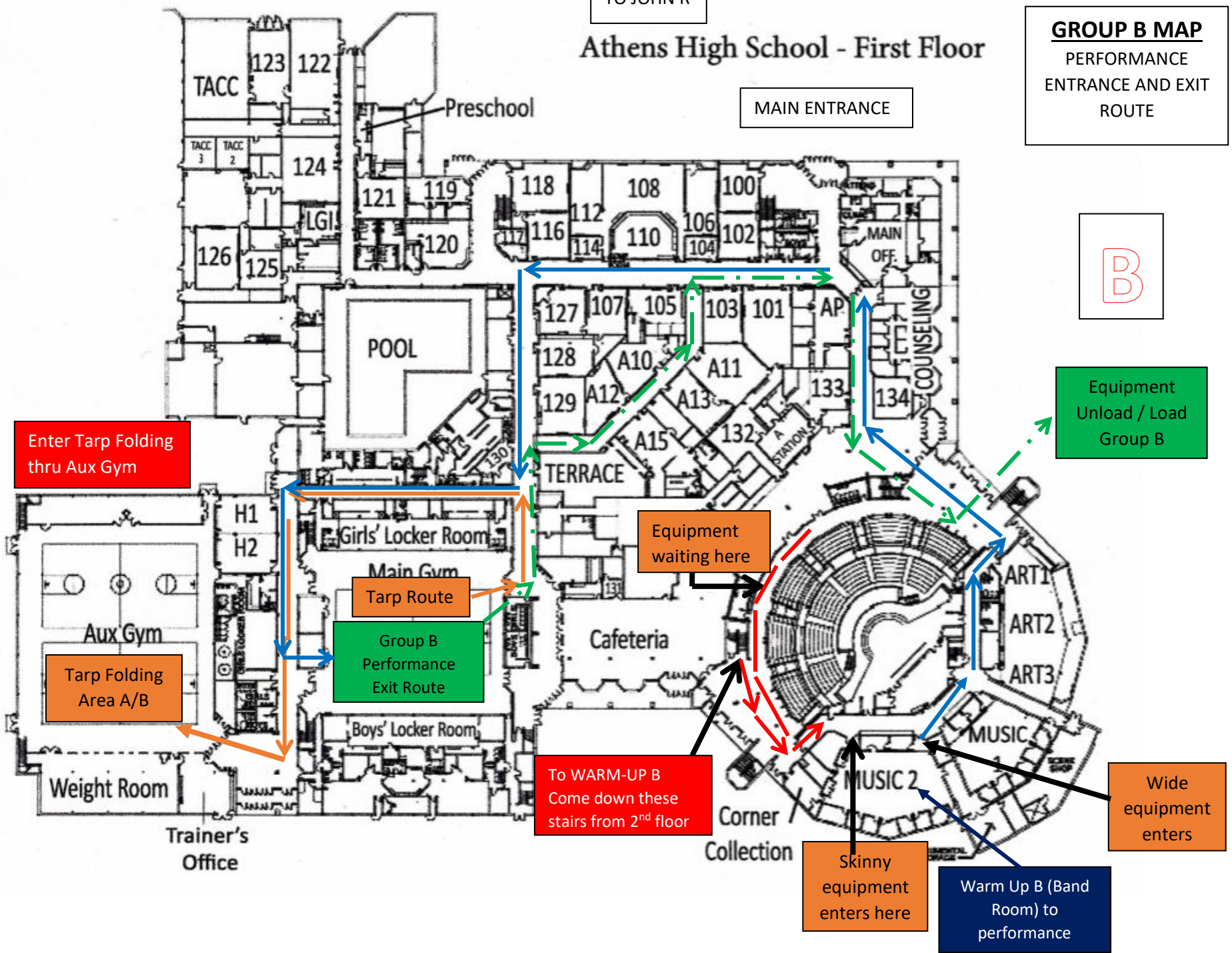



## Troy Regional Competition Area Troy Athens High School, Troy, MI

All WGI contest sites must have a minimum of seventy by one hundred feet (70' x 100') to accommodate a "safety zone" of five (5) feet from any spectator seating. If no spectators are seated on the left and right sides, then the safety zone will be eliminated on the left and right sides of the competition area and extend to the wall.

The "competition area" at this event measures 71'X100'. All performing groups must be prepared to perform within that area. Floors (tarps) may not extend into the safety zones per rules found in the WGI Adjudication Manual and Rulebook

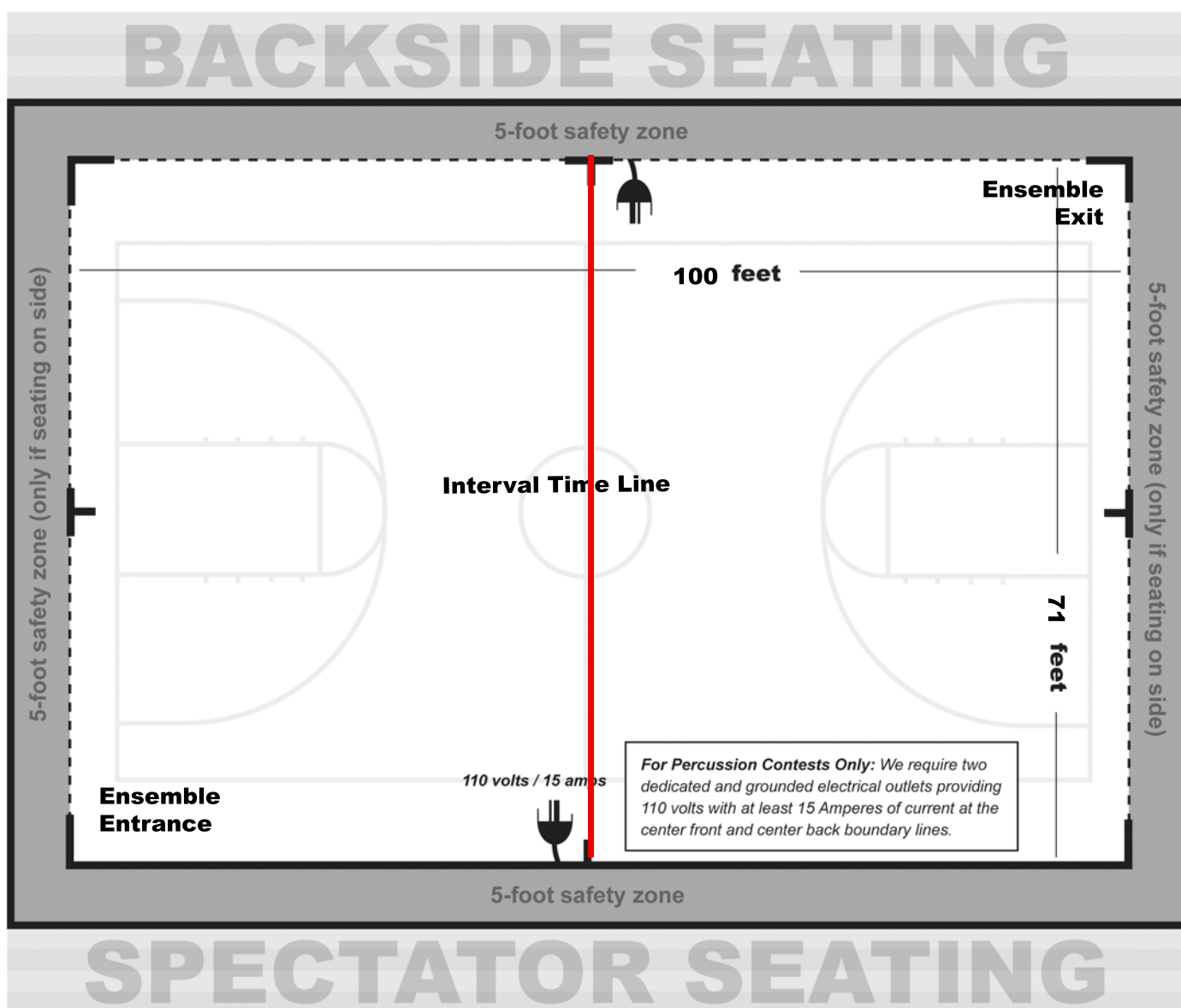



## Concessions Menu

### ENTREES

BBQ Chicken Sandwich	\$5
Broccoli Cheese Soup or Chili in a Bread Bowl	\$5.50
Bowl of Broccoli Cheese Soup or Chili	\$4
Macaroni & Cheese	\$4
Walking Taco	\$3
Hot Dog	\$2
Pizza Slice, cheese or pepperoni	\$2
Nachos & Cheese	\$2

### ON THE SIDE

Chips	\$1
Popcorn	\$1

### BEVERAGES

Pop	\$1
Water	\$1
Coffee	\$1
Hot Chocolate	\$1



The Troy Athens Bands  
thank you for your support!





## WGI Percussion Regional Gymnasium Power Information Form

1) Regional Site \_\_\_\_\_

2) Are the circuits on the front and back sideline dedicated?

a. Front                      Yes                      No

b. Back                        Yes                      No

***If the circuits are not dedicated, please locate the outlets on each of the circuits and make sure they are not used during the event.***

**\*Power for announcers, photographers, tabulation, judges and other needs should be provided from separate circuits**

3) What is the current flow rating of each outlet? (15/20/30/40/50 Amp) \_\_\_\_\_

4) What is the voltage rating of these outlets? (measure with volt meter) \_\_\_\_\_

5) What is the maximum power under full load? \_\_\_\_\_

6) Are these outlets on GFI circuits?                      Yes                      No

5b) If so, where is the breaker located? \_\_\_\_\_

***WGI does NOT recommend using a circuit with a GFI.***

7) What gauge wire is run from the breaker to the outlet? \_\_\_\_\_

8) Please test all outlets for proper a ground.

a. Front                      Yes                      No

b. Back                        Yes                      No