

**UPDATED 3/23**

# INDIANAPOLIS COLOR GUARD REGIONAL CONTEST INFORMATION

IA/OPEN/WORLD PRELIMS

ALL FINALS

SATURDAY & SUNDAY, MARCH 25 & 26, 2023



---

## LOCATION

Warren Central High School  
9500 East 16<sup>th</sup> Street  
Indianapolis, IN 46229

---

## EMERGENCY CONTACTS (DAY OF SHOW ONLY)

CONTEST ADMINISTRATOR: Kendra Whelchel / 303-946-3349 / [Kendra@wgi.org](mailto:Kendra@wgi.org)

EVENT PARTNER: Ed Meckes / 317-691-9150 / [emeckes@warren.k12.in.us](mailto:emeckes@warren.k12.in.us)

---

## JUDGE PANEL

Judge panels are available in this packet.

---

## COMPETITIONSUITE DETAILS

ACCESSING YOUR GROUP - <https://help.competitionsuite.com/article/16-accessing-your-group>

ADDING YOUR STAFF - <https://help.competitionsuite.com/article/61-adding-staff-members>

ACCESSING COMMENTARY - <https://help.competitionsuite.com/article/17-accessing-commentary>

MUSIC UPLOADS - <https://help.competitionsuite.com/article/74-uploading-performance-music>

*Score Summary Sheets are also located in your CompetitionSuite account with your overall score.*

---

## ADDITIONAL REGIONAL INFO

Draft schedules are no longer available. Please download the final schedule from the [event page](#).

WARM UP AREAS – Music is not permitted in the warm up areas as it is shared space.

CRITIQUE – Critique Schedule for IA/Open/World classes is in this packet. If your group signs up for critique and then does not attend, you may lose the privilege to attend critique again at a future WGI event.

RETREAT – Captains only. If your group is not attending retreat, please designate one individual (parent, staffer, or designated representative) to stay and retrieve your award at the conclusion of retreat. Please inform the Contest Administrator on site if your group will not be attending retreat.

REGIONAL REMINDERS – <https://wgi.org/wp-content/uploads/2022/12/2023CGRegionalReminders.pdf>

**WARREN CENTRAL HIGH SCHOOL DOES NOT PERMIT ANY OUTSIDE FOOD OR BEVERAGE TO BE BROUGHT INTO THE FACILITY.**

**UPDATED 3/23**

# INDIANAPOLIS COLOR GUARD REGIONAL CONTEST INFORMATION

REGIONAL A PRELIMS & SCHOLASTIC A PRELIMS & SEMI FINALS  
SATURDAY, MARCH 25, 2023



---

## LOCATION

Franklin Central High School  
6215 South Franklin Road  
Indianapolis, IN 46259

---

## EMERGENCY CONTACTS (DAY OF SHOW ONLY)

CONTEST ADMINISTRATOR: AJ Kise / 484-934-4578 / [AJ@wgi.org](mailto:AJ@wgi.org)  
EVENT PARTNER: Evan Cooper / [evan.cooper@ftcsc.org](mailto:evan.cooper@ftcsc.org)

---

## JUDGE PANEL

Judge Panels are available in this packet.

---

## COMPETITIONSUITE DETAILS

ACCESSING YOUR GROUP - <https://help.competitionsuite.com/article/16-accessing-your-group>

ADDING YOUR STAFF - <https://help.competitionsuite.com/article/61-adding-staff-members>

ACCESSING COMMENTARY - <https://help.competitionsuite.com/article/17-accessing-commentary>

MUSIC UPLOADS - <https://help.competitionsuite.com/article/74-uploading-performance-music>

*Score Summary Sheets are also located in your CompetitionSuite account with your overall score.*

---

## ADDITIONAL REGIONAL INFO

Draft schedules are no longer available. Please download the final schedule from the [event page](#).

Semi Finals round seeding is available in this packet.

WARM UP AREAS – Music is not permitted as it is shared space.

RETREAT – Captains only. If your group is not attending retreat, please designate one individual (parent, staffer, or designated representative) to stay and retrieve your award at the conclusion of retreat. Please inform the Contest Administrator on site if your group will not be attending retreat.

REGIONAL REMINDERS – <https://wgi.org/wp-content/uploads/2022/12/2023CGRegionalReminders.pdf>



## WGI Indianapolis Color Guard Regional Judge Panels

### Prelims @ Franklin Central HS

	Equipment	Movement	Design Analysis	General Effect	General Effect
<b>SRA</b>	Patty Beggy	Katie Anderson	Kelsey Gleason	Meghan McCourt	Ted Wemhoff
<b>IRA</b>	Patty Beggy	Katie Anderson	Kelsey Gleason	Meghan McCourt	Ted Wemhoff
<b>SA</b>	Patty Beggy	Katie Anderson	Kelsey Gleason	Meghan McCourt	Ted Wemhoff

T&P - Chris Tomsa  
Lead Judge - Ted Wemhoff

### SA Semi Finals @ Franklin Central HS

	Equipment	Movement	Design Analysis	General Effect	General Effect
<b>SA</b>	Patty Beggy	Katie Anderson	Kelsey Gleason	Meghan McCourt	Ted Wemhoff

T&P - Chris Tomsa  
Lead Judge - Ted Wemhoff

### Prelims @ Warren Central HS

	Equipment	Movement	Design Analysis	General Effect	General Effect
<b>IA</b>	Jennifer Oswald	Jackie Campbell	Paul Lampkin	Kyle Miller	Warren Rickart
<b>SO</b>	Jennifer Oswald	Jackie Campbell	Paul Lampkin	Kyle Miller	Warren Rickart
<b>IO</b>	Jennifer Oswald	Jackie Campbell	Paul Lampkin	Kyle Miller	Warren Rickart
<b>SW</b>	Jennifer Oswald	Jackie Campbell	Paul Lampkin	Kyle Miller	Warren Rickart
<b>IW</b>	Jennifer Oswald	Jackie Campbell	Paul Lampkin	Kyle Miller	Warren Rickart

T&P - Jean Padawan  
Lead Judge - Curtis Costanza

### Finals

	Equipment	Movement	Design Analysis	General Effect	General Effect
<b>SRA</b>	Jennifer Oswald	Jackie Campbell	Ted Wemhoff	Paul Lampkin	Kyle Miller
<b>IRA</b>	Jennifer Oswald	Jackie Campbell	Ted Wemhoff	Paul Lampkin	Kyle Miller
<b>SA</b>	Jennifer Oswald	Jackie Campbell	Ted Wemhoff	Paul Lampkin	Kyle Miller
<b>IA</b>	Jennifer Oswald	Jackie Campbell	Ted Wemhoff	Paul Lampkin	Kyle Miller
<b>SO</b>	Jennifer Oswald	Katie Anderson	Kelsey Gleason	Paul Lampkin	Warren Rickart
<b>IO</b>	Patty Beggy	Katie Anderson	Ted Wemhoff	Meghan McCourt	Kyle Miller
<b>SW</b>	Patty Beggy	Warren Rickart	Kelsey Gleason	Meghan McCourt	Ted Wemhoff
<b>IW</b>	Patty Beggy	Warren Rickart	Kelsey Gleason	Meghan McCourt	Ted Wemhoff

T&P - Jean Padawan  
Lead Judge - Curtis Costanza



## WGI Indianapolis Critique Schedule

Color Guard	Hometown	Class	Critique Time
Columbus Saints	Columbus, OH	Independent A	6:15 PM
The Magnolia Project	Bowling Green, KY	Independent A	6:15 PM
Purdue University	West Lafayette, IN	Independent A	6:15 PM
Rangerettes	Cleveland, OH	Independent A	6:15 PM
Walled Lake Consolidated Schools	Walled Lake, MI	Scholastic Open	6:27 PM
Marian Catholic HS	Chicago Heights, IL	Scholastic Open	6:27 PM
New Palestine HS	New Palestine, IN	Scholastic Open	6:27 PM
Blue Springs HS Open	Blue Springs, MO	Scholastic Open	6:27 PM
Greenfield-Central HS	Greenfield, IN	Scholastic Open	6:39 PM
Centerville HS	Centerville, OH	Scholastic Open	6:39 PM
Naperville Central HS	Naperville, IL	Scholastic Open	6:39 PM
Decatur Central HS	Indianapolis, IN	Scholastic Open	6:39 PM
Northmont HS	Clayton, OH	Scholastic Open	6:51 PM
Penn HS	Mishawaka, IN	Scholastic Open	6:51 PM
Franklin Central HS	Indianapolis, IN	Scholastic Open	6:51 PM
Brownsburg HS	Brownsburg, IN	Scholastic Open	6:51 PM
Milford HS (OH)	Milford, OH	Scholastic Open	7:03 PM
La Voute Performance Ensemble	St. Louis, MO	Independent Open	7:03 PM
Revival Winter Guard	Indianapolis, IN	Independent Open	7:03 PM
Top Hats	Pittsburgh, PA	Independent Open	7:03 PM
One Light	Danville, IN	Independent Open	7:15 PM
SSO	Chicago, IL	Independent Open	7:15 PM
Phoenix Independent	Sylvania, OH	Independent Open	7:15 PM
Allegiance	Dundee, IL	Independent Open	7:15 PM
Fishers HS	Fishers, IN	Scholastic World	7:27 PM
Center Grove HS	Greenwood, IN	Scholastic World	7:27 PM
Warren Central HS	Indianapolis, IN	Scholastic World	7:27 PM
Carmel HS	Carmel, IN	Scholastic World	7:27 PM
Northview HS	Brazil, IN	Scholastic World	7:39 PM
Avon HS	Avon, IN	Scholastic World	7:39 PM
Norwin HS	North Huntingdon, PA	Scholastic World	7:39 PM
Kiski Area HS	Vandergrift, PA	Scholastic World	7:39 PM
Miamisburg HS	Miamisburg, OH	Scholastic World	7:51 PM
Bellbrook HS	Bellbrook, OH	Scholastic World	7:51 PM
Juxtaposition	Westerville, OH	Independent World	7:51 PM
Pride of Cincinnati	Cincinnati, OH	Independent World	7:51 PM
Onyx	Dayton, OH	Independent World	8:03 PM
Elevate	Indianapolis, IN	Independent World	8:03 PM

**Critique Concludes**

**8:15 PM**

*Please notify the Contest Administrator if you are unable to attend critique in a timely manner. Failure to do so may result in your color guard forfeiting critique opportunities for the remainder of the season.*

*Critique is only available for the National Classes (A, Open, World). To be eligible for critique, groups had to sign up on CompetitionSuite ahead of the event.*

## WGI Indianapolis Color Guard Regional Scholastic A Semi Finals Seeds from Prelims to Semi Finals

**Semi Finals Schedule is available on the Event Page**

Placement	Round
14th Highest Score regardless of round	1
18th Highest Score regardless of round	1
12th Highest Score regardless of round	1
16th Highest Score regardless of round	1
8th Highest Score regardless of round	1
2nd Highest Score regardless of round	1
10th Highest Score regardless of round	1
4th Highest Score regardless of round	1
6th Highest Score regardless of round	1

Placement	Round
17th Highest Score regardless of round	2
15th Highest Score regardless of round	2
11th Highest Score regardless of round	2
13th Highest Score regardless of round	2
5th Highest Score regardless of round	2
9th Highest Score regardless of round	2
1st Highest Score regardless of round	2
7th Highest Score regardless of round	2
3rd Highest Score regardless of round	2

# Warren Central HS Site Maps





WGI Indianapolis Color Guard Regional  
WARREN CENTRAL HS  
Indianapolis, Indiana

Spectator Entrance  
Door #14

Spectator Entrance  
Door #21

PERFORMANCE  
GYM

Equipment/Prop Load  
Door #36

Equipment/Prop Unload  
Door #40

Guard Check-In  
Door #42

STAFF / PERFORMER  
PARKING

BUS / TRUCK / TRAILER PARKING  
NEW PARKING AREA FOR LARGE VEHICLES

ENTRANCE FOR BUSES, TRUCKS  
& STAFF VEHICLES

Spectator parking

Spectator parking

Spectators Enter Campus

© 1980 HS

# Spectator Parking

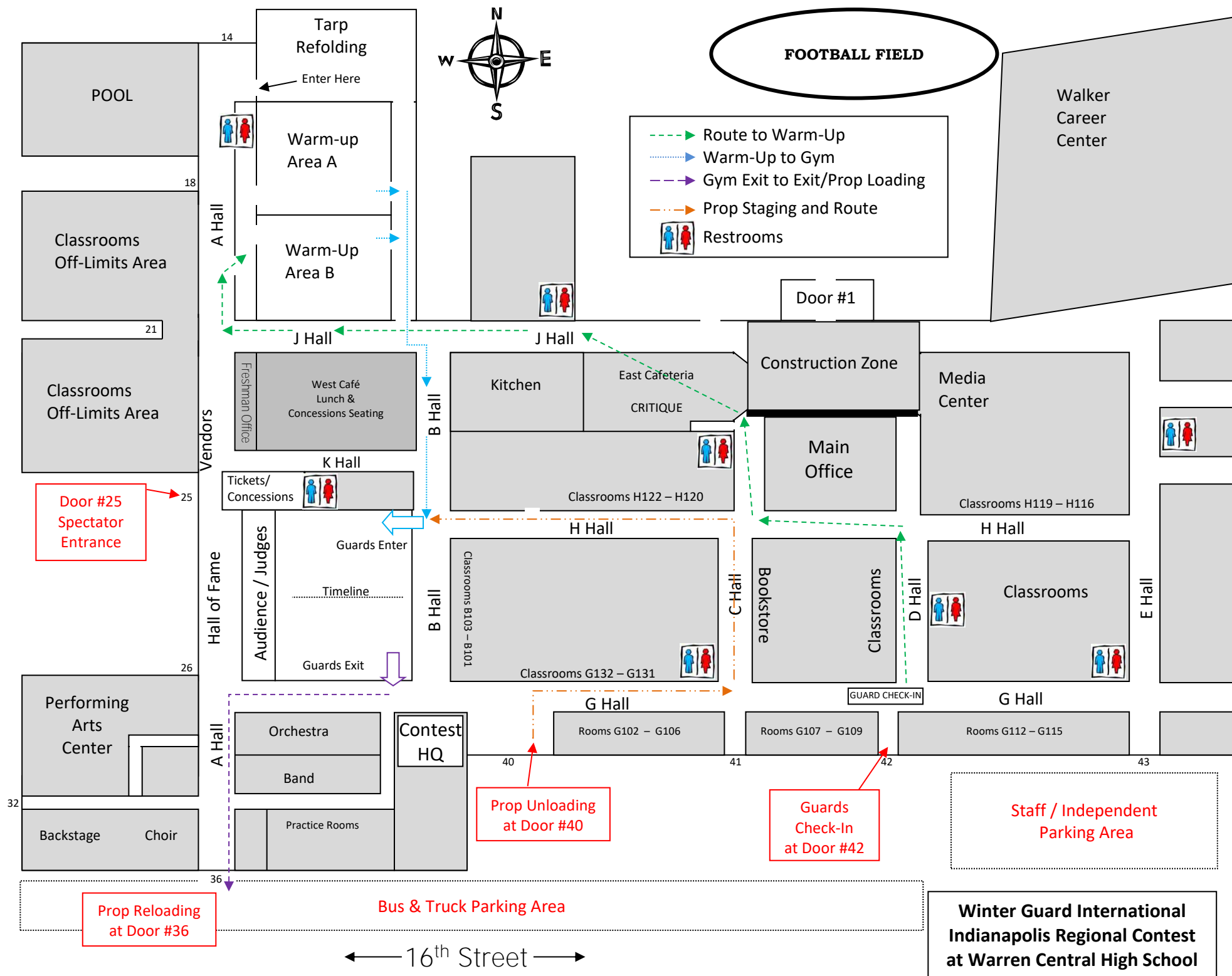



# WGI Indianapolis Color Guard Regional

## Warren Central High School

### IA/Open/World Prelims

### All Finals

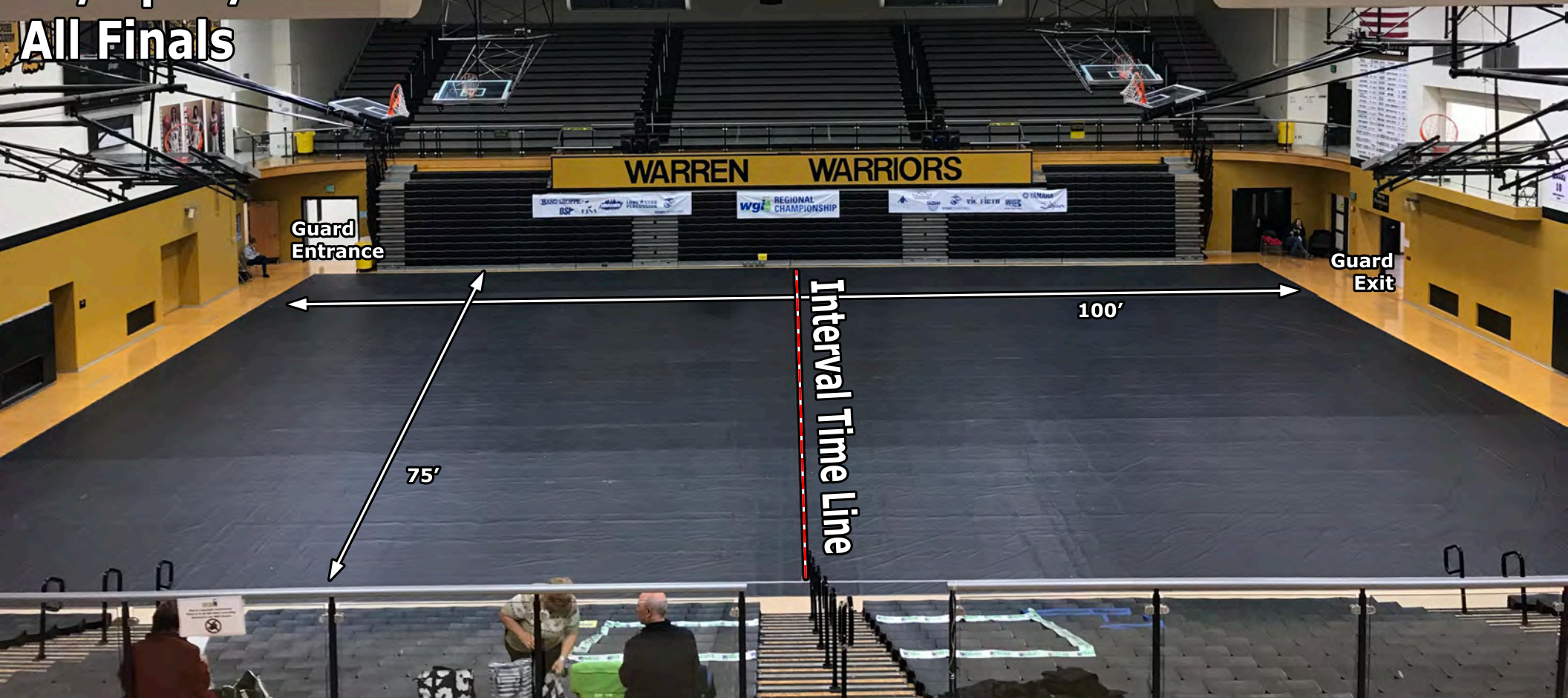



## Indianapolis Regional Competition Area Warren Central High School, Indianapolis, IN

All WGI contest sites must have a minimum of seventy by one hundred feet (70' x 100') to accommodate a "safety zone" of five (5) feet from any spectator seating. If no spectators are seated on the left and right sides, then the safety zone will be eliminated on the left and right sides of the competition area and can extend to the maximum of 106'X 78'.

The "competition area" at this event measures 100'X 75'. All performing groups must be prepared to perform within that area. Floors (tarps) may not extend into the safety zones per rules found in the WGI Adjudication Manual and Rulebook.

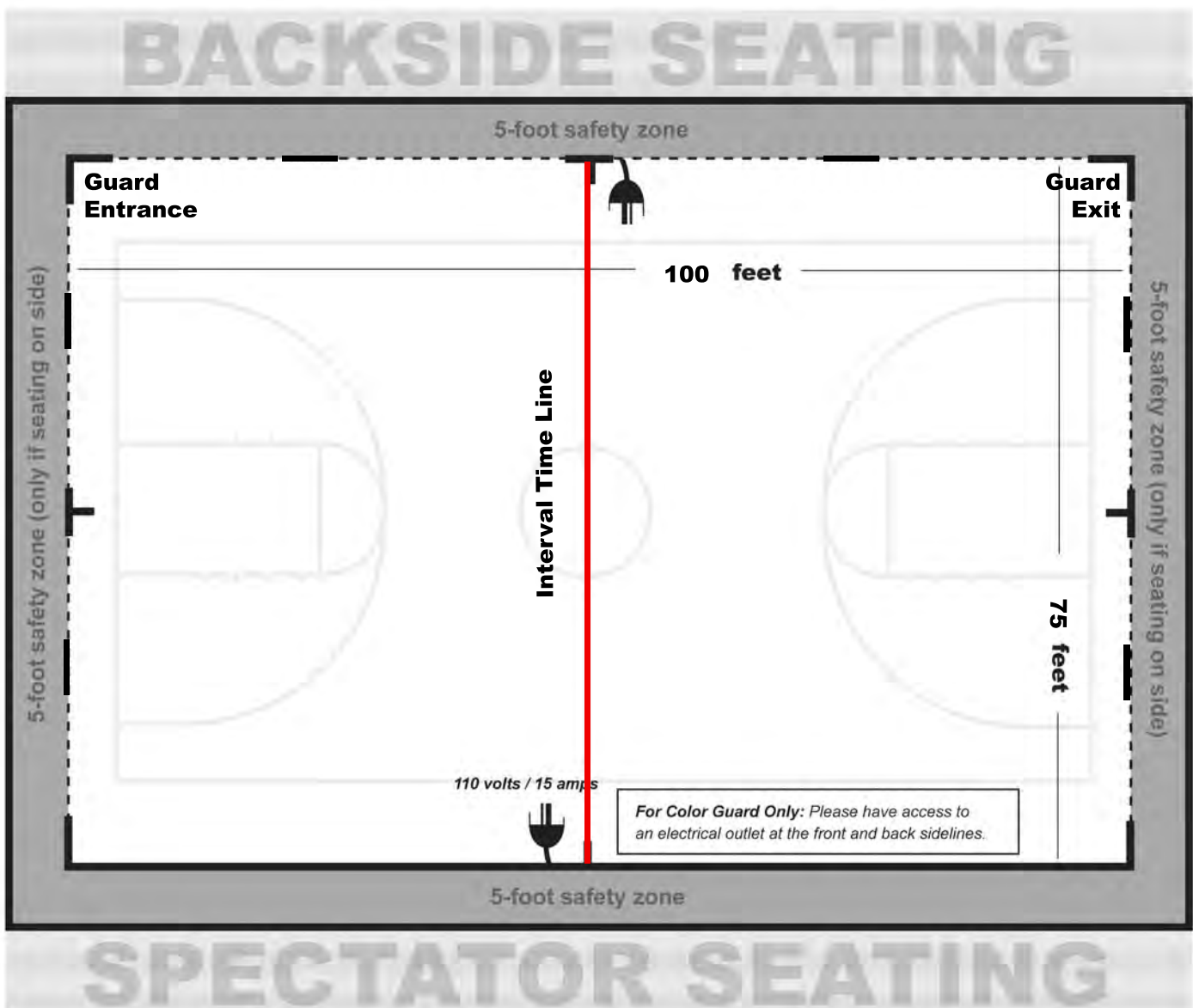

Franklin Central  
HS Site Maps  
Regional A  
Prelims/ SA  
Prelims and Semi  
Finals ONLY



# Guard Contest

## *Franklin Central High School*

6215 S Franklin Rd  
Indianapolis, IN 46259

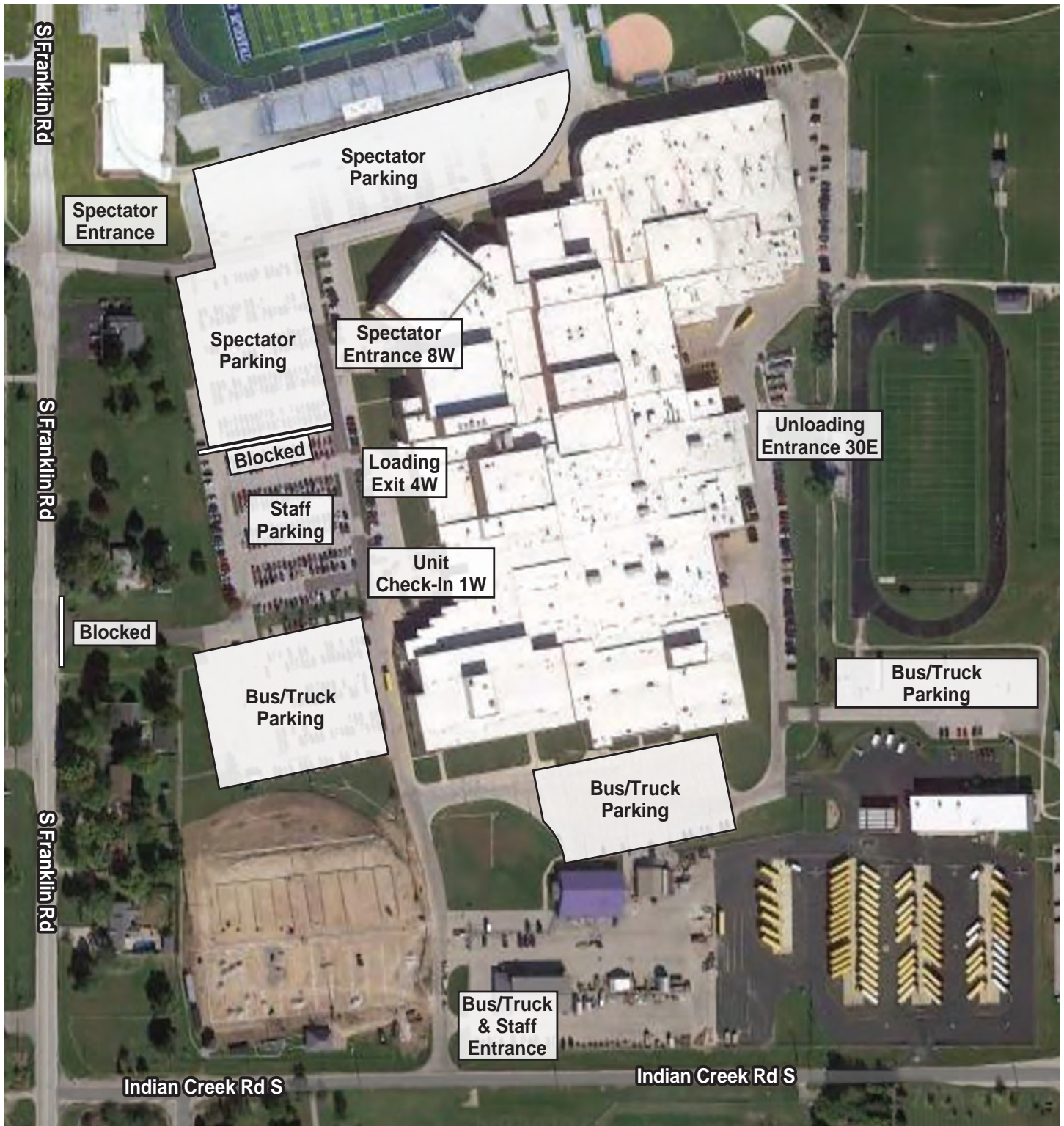



# Guard Contest

## Franklin Central High School

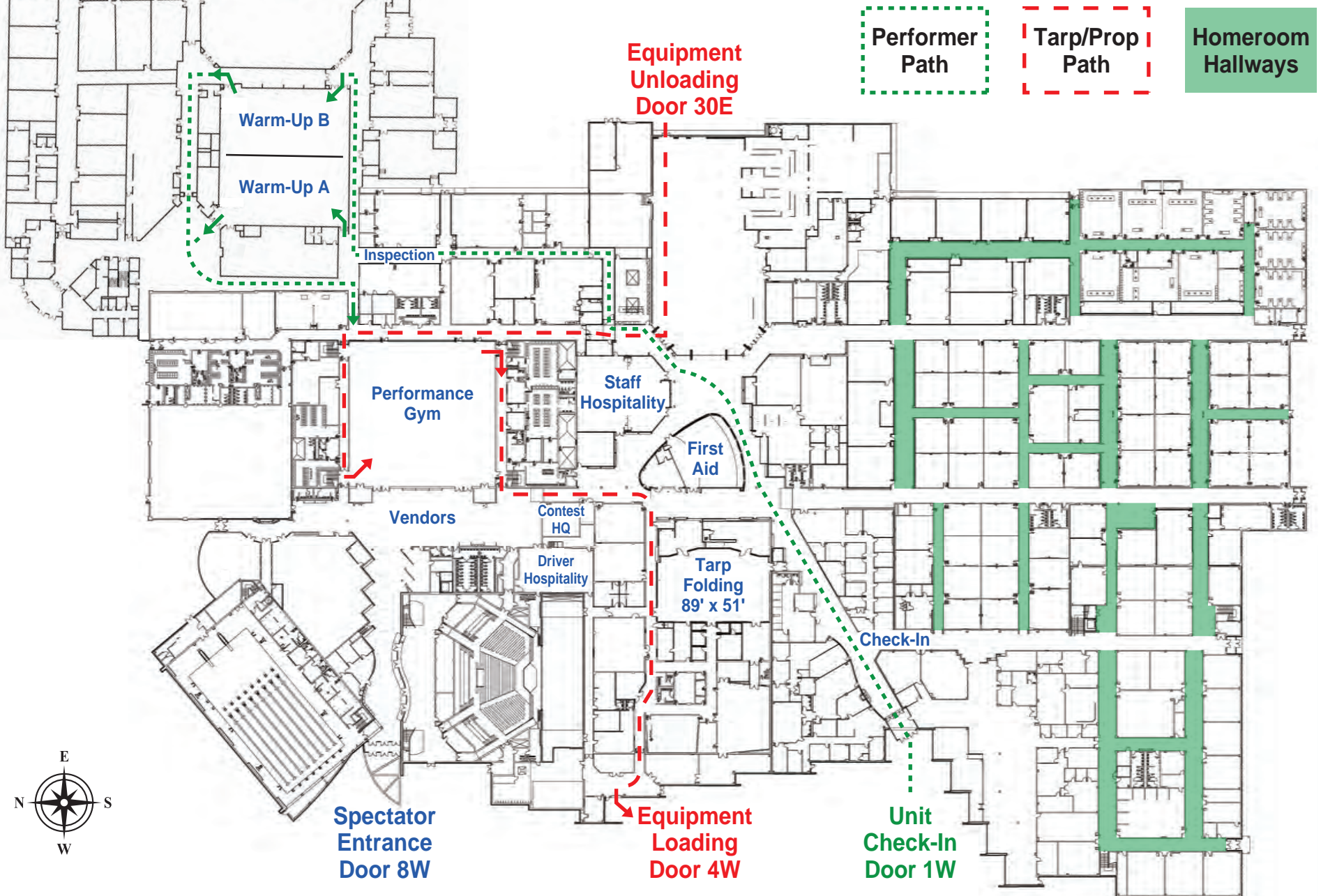



## Indianapolis Regional Competition Area Franklin Central High School, Indianapolis, IN

All WGI contest sites must have a minimum of seventy by one hundred feet (70' x 100') to accommodate a "safety zone" of five (5) feet from any spectator seating. If no spectators are seated on the left and right sides, then the safety zone will be eliminated on the left and right sides of the competition area and can extend to the maximum of 106'X 78'.

The "competition area" at this event measures 106'X 78'. All performing groups must be prepared to perform within that area. Floors (tarps) may not extend into the safety zones per rules found in the WGI Adjudication Manual and Rulebook.

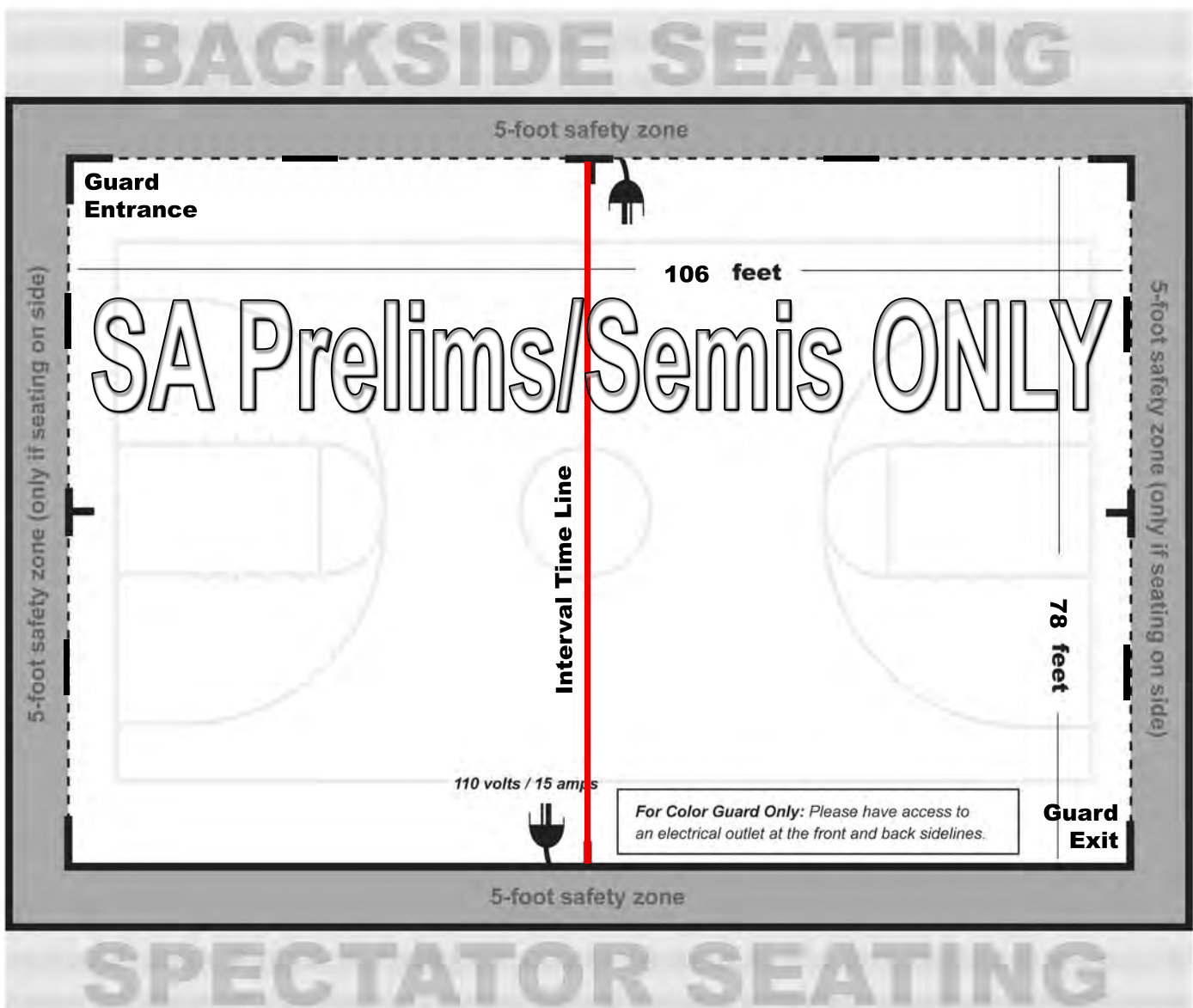



### 7.3.4 Sound Policy (Color Guard)

- Color Guards must have a designated person at the sound table to provide the method for the soundtrack to be played via smartphone, MP3 player, laptop computer, or music uploaded in CompetitionSuite. The designated person is responsible for setting up and playing the device, and it is strongly recommended to have a backup option in the event of a malfunction.
- It is recommended to do a sound check at the designated times provided in the contest information to ensure the playability of any device used by checking the soundtrack at multiple intervals in the music.
- Color Guard must provide their music in a timely manner to the sound operator. Any delay in providing music is the responsibility of the group.
- If there is an issue with the music such as music is too soft, begins in the wrong place or skips, the designated person must make the decision to stop the music and tell the operator to stop the music. If the choice is made to complete the program, the group will not be offered an opportunity to repeat their performance.
- Interval timing will continue as the group resets and begins again. The Contest Administrator has the sole discretion in waiving any timing penalty due to the restart. If the stoppage is due to faulty sound equipment, operator error or other unexplained reason, overtime penalty may be waived.
- Issues related to the equipment provided by the group or error by the designated person (using wrong playlist on MP3, etc.) will result in the actual interval timing being used and penalties, if any, being assessed.
- Volume direction must come from the designated person at the sound table. Direction will not be taken from the audience viewing area or across the floor.
- Final volume discretion is given to the sound operator based on their equipment and the Chief Judge who ultimately determines an appropriate volume level. Sound decibel levels for each performance venue will be measured from the area designated for the General Effect judges.
- The designated representative may provide direction to the sound operator during the performance regarding equalization.
- Under no circumstances will verbal abuse of the sound operator be tolerated. Penalties will be assessed per current WGI rules.





WATCH



LIVE ON

# FLOMARCHING



WATCH LIVE ALL SEASON LONG AND RELIVE YOUR  
FAVORITE MOMENTS WITH SOUND BY CATCHING THE  
FLOMARCHING REBROADCAST THE FOLLOWING DAY

SUBSCRIBE TODAY AT [FLOMARCHING.COM](https://fломarching.com)

android 



Roku

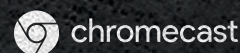

*Be  
There.*