

MARCH
17



MARCHING BAND LEADERSHIP CLINIC AND MORE

with Wayne Markworth, Greg Mills and Steve Mason
and Rhythm X Winds

**Miamisburg High School
1:00 - 4:30 pm, Saturday, March 17**

- 1:00 - 3:00 Student Leadership Clinic - Wayne Markworth, Greg Mills
- 3:00 - 3:30 Breathing Masterclass - Steve Mason [Bring Instruments]
- 3:30 - 4:00 Playing Fundamentals with Rhythm X Winds - Steve Mason
- 4:00 - 4:30 Rhythm X Winds Rehearsal (rehearsal protocol & techniques)
- 6:00 - 7:00 **WGI Dayton Winds Regional Finals**

Cost: \$15 includes admission to the Finals of the WGI Dayton Winds Regional
Band Directors bringing 5 students will be admitted free.

**TO RESERVE A TICKET EMAIL STEVE AYLWARD AT
SAYLWARD@MIAMISBURG.K12.OH.US SUBJECT:LEADERSHIP**

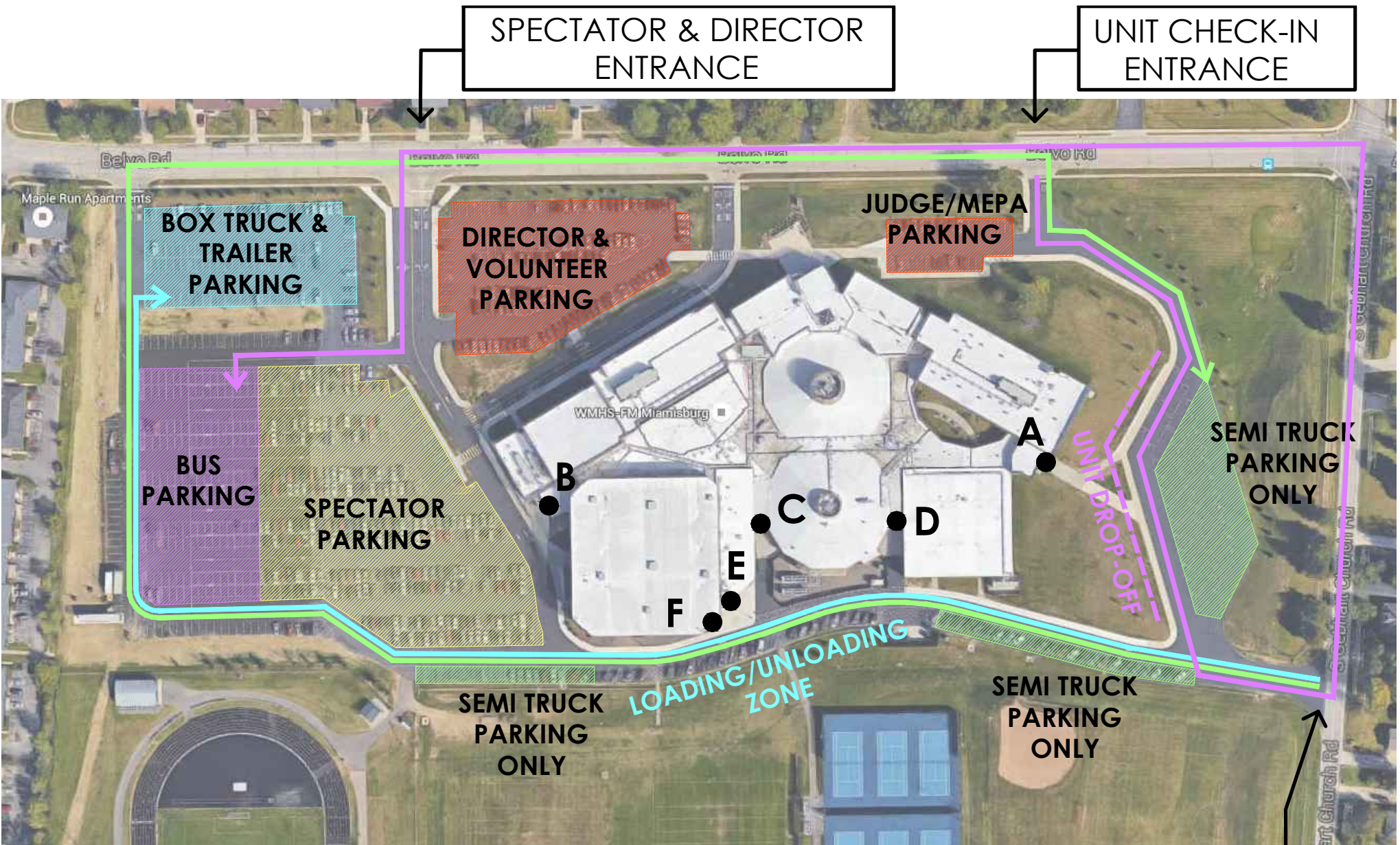

SPECTATOR & DIRECTOR
ENTRANCE

UNIT CHECK-IN
ENTRANCE

BOX TRUCK &
TRAILER
PARKING

DIRECTOR &
VOLUNTEER
PARKING

JUDGE/MEPA
PARKING

BUS
PARKING

SPECTATOR
PARKING

B

C

D

A

E

F

UNIT
DROP-OFF

SEMI TRUCK
PARKING
ONLY

SEMI TRUCK
PARKING
ONLY

LOADING/UNLOADING
ZONE

SEMI TRUCK
PARKING
ONLY

- SCHOOL ENTRANCES/EXITS
- A - UNIT CHECK-IN
 - B - SPECTATOR ENTRANCE/EXIT
 - C - GUARD PROP & EQUIP. ENTRANCE
 - D - PERCUSSION 'A' ENTRANCE
 - E - PERCUSSION 'B' ENTRANCE
 - F - EQUIPMENT & PROP EXIT

- BUS/UNIT CHECK-IN ROUTE
- BOX TRUCK & TRAILER ROUTE
- SEMI-TRACTOR TRAILER ROUTE

EQUIPMENT
& SEMI-TRUCK
UNLOAD
ENTRANCE

WGI Dayton Winds Regional

WGI Dayton Regional Miamisburg High School

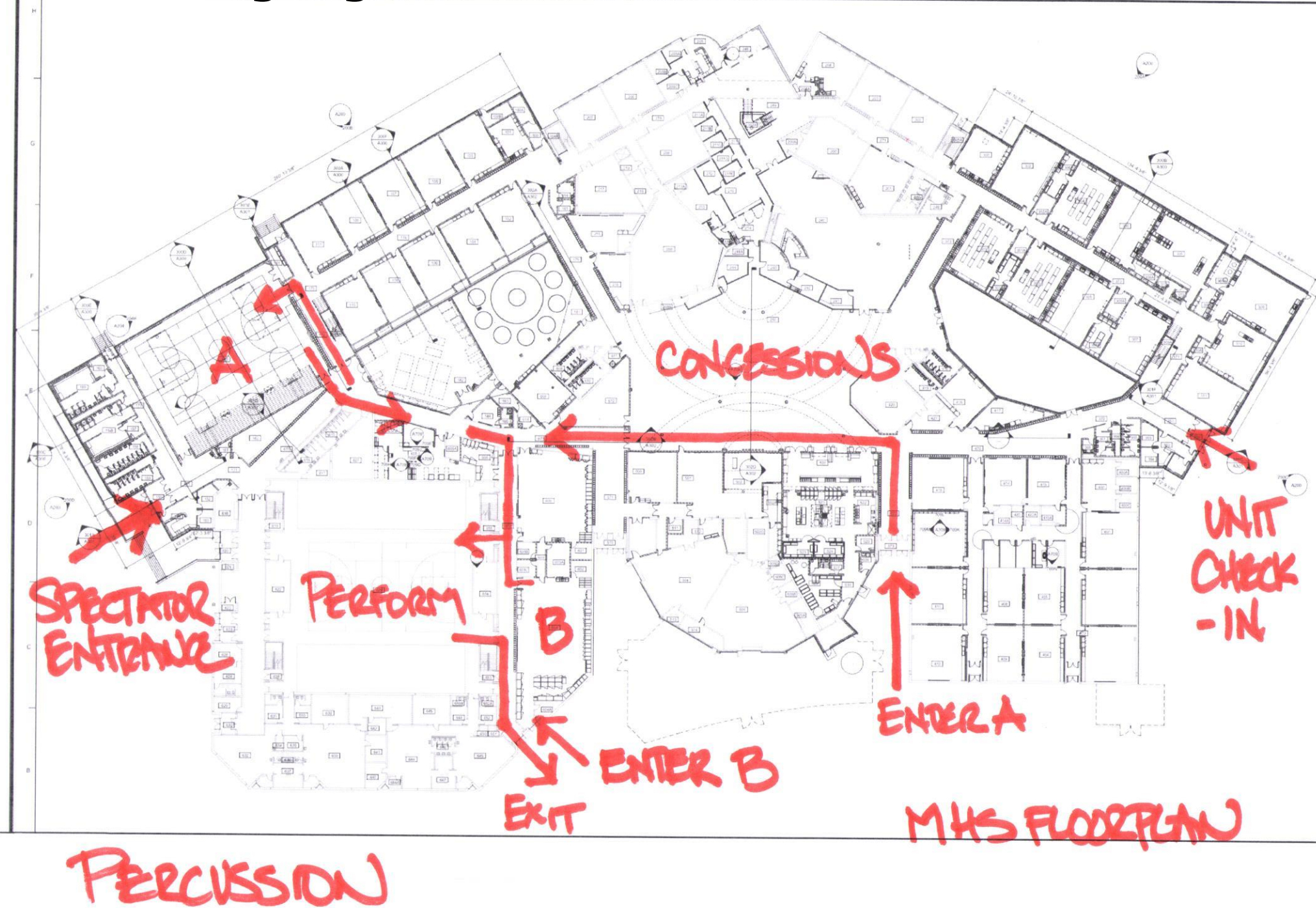



Dayton Regional Competition Area
Miamisburg HS
Miamisburg, OH

All WGI contest sites must have a minimum of seventy by one hundred feet (70' x 100') to accommodate a "safety zone" of five (5) feet from any spectator seating. If no spectators are seated on the left and right sides, then the safety zone will be eliminated on the left and right sides of the competition area and extend to the wall.

The "competition area" at this event measures 98' X 60' All performing groups must be prepared to perform within that area. Floors (tarps) may not extend into the safety zones per rules found in the WGI Adjudication Manual and Rulebook

