

WGI World Championship Practice Venue Information

Spooky Nook Sports Champion Mill

601 North B St.

Hamilton, OH 45013

- 📖 Groups may arrive **no more than 15 minutes prior** to their scheduled practice start time. If group is the first one in the building, the building will be open appx 15 minutes prior to your start time. Start times for this practice venue are no earlier than 6 am.
- 📖 All vehicles may park in the attached parking lot next to the building. Please see exterior map below.
- 📖 WGI is not the only organization in the building during practice hours. Do not leave any equipment, props, bags, belongings unattended. WGI nor Spooky Nook are responsible for lost or stolen property.
- 📖 WGI has only rented the Sport Court area for practice space.
- 📖 Prior to the groups' scheduled practice start time, groups may use **interior space** to do the following:
 - Use the restroom
 - Load in their equipment to wait for their available practice space
 - Stretch quietly in available space around the area you are assigned (no music usage or spinning until your scheduled time)
- 📖 Prior to the groups' scheduled practice start time, groups may use **exterior space** of the building to do the following:
 - Unload
 - Stretch
 - Spin Equipment
- 📖 **Absolutely no glitter, confetti, feathers, chewing gum, food or drink is allowed in the building.**
- 📖 There will be concessions available periodically throughout the day but may not be open the entire time.
- 📖 **Electrical may not be available for your group. Please be sure to charge your devices before arrival.**
- 📖 After the group's practice time has concluded groups may use the restrooms to prepare for their performance.
- 📖 Outside food may not be brought into the building. Those groups who fail to comply may be subject to a fine from the building.

Additional Information

- 📖 There are 14 courts in this space but there will only be up to 7 groups in the space at a time. Each group will be assigned to ONE court but may have a little overflow into the court next to them. Please be courteous to other organizations in the building including those other guards sharing the space.

Additional Spooky Nook Considerations

- Each practice surface must be covered by a tarp. Each team is responsible for bringing their own tarp. If a team is observed practicing of any kind on an untarped surface, they will be asked to leave.
- User agrees that your space is limited to the MultiSport courts.
- Attendees are not allowed in any area tha is posted "no entry"
- No props or equipment is allowed on the Mezzanne level.
- No glitter, confetti or feathers of any kind.

Please also see Spooky Nook's additional rules. Most pertain to actual sports usage, but please be aware that this is a brand new facility to WGI.

Practice Facility Spec Sheet

Practice Facility: _____

Type of facility: Single Gym *Fieldhouse Style:* Gym or Soccer
Open Space Tennis Court Soccer Field

How many groups will potentially be in this facility at the same time? _____

Is there any place for instructors to view the practice venue from above (*ie bleachers or a stage*)? YES NO

Entrance/Exit Door Dimensions: _____

Center Bar in entrance door: YES NO N/A Removable Center Bar: YES NO

Facility Dimensions - Width wall to wall: _____ Length wall to wall: _____

Approximate Ceiling Height: _____

Obstructions in the area: _____

Stairs to contend with in any part of the facility: _____

Exit Door Dimensions (if different than entrance): _____

Center Bar in exit door: YES NO N/A Removable Center Bar: YES NO

Comments: _____

SCHEDULE C

Spooky Nook Sports Facility Rules

Hardwood/Sport Court Surface Rules:

- 1.Teams MUST remove and properly discard all bottles, loose trash and any other items from the turf after each game. It is the TOURNAMENT ORGANIZER(S) and COACHES responsibility to enforce this policy and ensure their area is clean after use.
- 2.Whenever there are blood/bodily fluids are on/around the playing surface, it is a requirement that Spooky Nook Sports Environmental Services staff properly removes the blood and sanitizes the area BEFORE play resumes. Spooky Nook Sports' Environmental Services staff is trained on how to properly remove blood/bodily fluids. No one else besides our Environmental Services staff is permitted to do this under any circumstances. We understand that this may result in a short delay, but it is critical that the area is properly sanitized before play resumes.
- 3.Proper footwear is required on all our indoor court surfaces. Athletic shoes (basketball shoes, volleyball shoes, running shoes, cross-trainers, etc.) are always mandatory for all participants. All participants must always also be wearing close-toed shoes. There are no cleats of any type permitted on any of our court surfaces at any time.
- 4.Food, gum, sunflower seeds and/or chewing tobacco are NOT permitted on any of the playing surfaces at any time.
- 5.Intentional physical contact with another person, outside the parameters of the sport or activity, will result in a one-year ban from the facility.
- 6.Foul language and/or aggressive behavior is NOT permitted at any time.
- 7.Dunking is ONLY permitted during competition. There is NO dunking allowed outside of competition on any of our basketball courts.
- 8.Teams and clubs participating in any Events at Spooky Nook Sports' Facilities are strictly prohibited from soliciting players from other teams and/or clubs. If such activity occurs, the violating team, group or club will be immediately removed from all Events at Spooky Nook Sports' Facilities with no refund of any rent or fees.
- 9.Use of any tape on any of the Spooky Nook Sports' playing surfaces is prohibited without prior written consent of Spooky Nook Sports. IF SPOOKY NOOK SPORTS CONSENTS TO ALLOW THE USE OF TAPE, USER IS FULLY RESPONSIBLE FOR REMOVING ANY AND ALL MATERIALS AFTER ITS EVENT. IF USER DOES NOT REMOVE SUCH MATERIAL, SPOOKY NOOK SPORTS WILL CHARGE THE USER A REMOVAL FEE IN ACCORDANCE WITH ITS THEN CURRENT FEE SCHEDULE (CURRENTLY \$100 PER PLAYING SURFACE).

Outdoor Turf Rules:

- 1.Teams MUST remove and properly discard all bottles, loose trash and any other items from the turf after each game. It is the TOURNAMENT ORGANIZER(S) and COACHES responsibility to enforce this policy and ensure their area is clean after use.
- 2.Whenever there are blood/bodily fluids on/around the playing surface, it is a requirement that Spooky Nook Sports Environmental Services staff properly removes the blood and sanitizes the area BEFORE play resumes. Spooky Nook Sports' Environmental Services staff is trained on how to properly remove blood/bodily fluids. No one else besides our Environmental Services staff is permitted to do this under any circumstances. We understand that this may result in a short delay, but it is critical that the area is properly sanitized before play resumes.
- 3.Athletes are permitted to wear molded cleats or turf shoes ONLY. Metal cleats and/or detachable cleats are NOT permitted on any of our turf surfaces. ALL participants are always required to wear close-toes shoes during play.
- 4.Metal and/or detachable cleats are ALWAYS prohibited on all our turf surfaces.
- 5.Food, gum, sunflower seeds and/or chewing tobacco are NOT permitted on any of the playing surfaces at any time.
- 6.Intentional physical contact with another person, outside the parameters of the sport or activity, will result in a one-year ban from the facility.

02/25/2023 10:50 AM

Spooky Nook Sports
601 N. B Street, Hamilton OH 45013
(513)-273-8160

7.Foul language and/or aggressive behavior is NOT permitted at any time.

8.Spooky Nook Sports follows the Ohio High School Athletic Association lightning policy for all outdoor events. Play is suspended and the field is evacuated whenever lightning is spotted. Play will resume after 30 consecutive minutes without any lightning. If lightning is spotted within that 30 minutes, then another 30-minute clock starts. Spooky Nook Sports determines when play is suspended and when it resumes.

02/25/2023 10:50 AM

Spooky Nook Sports
601 N. B Street, Hamilton OH 45013
(513)-273-8160

Parking Guide

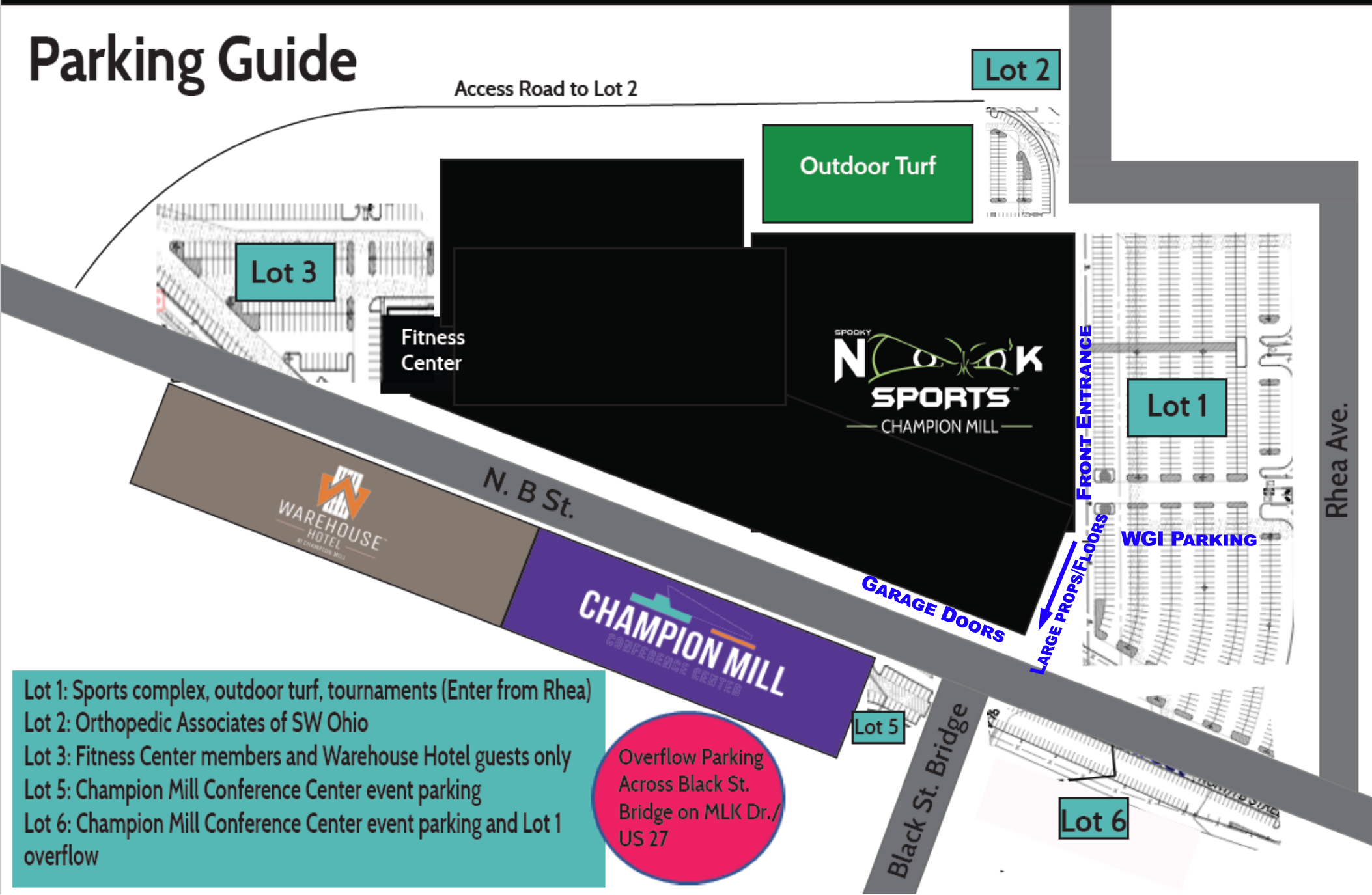

- Lot 1: Sports complex, outdoor turf, tournaments (Enter from Rhea)
- Lot 2: Orthopedic Associates of SW Ohio
- Lot 3: Fitness Center members and Warehouse Hotel guests only
- Lot 5: Champion Mill Conference Center event parking
- Lot 6: Champion Mill Conference Center event parking and Lot 1 overflow

Overflow Parking
Across Black St.
Bridge on MLK Dr./
US 27

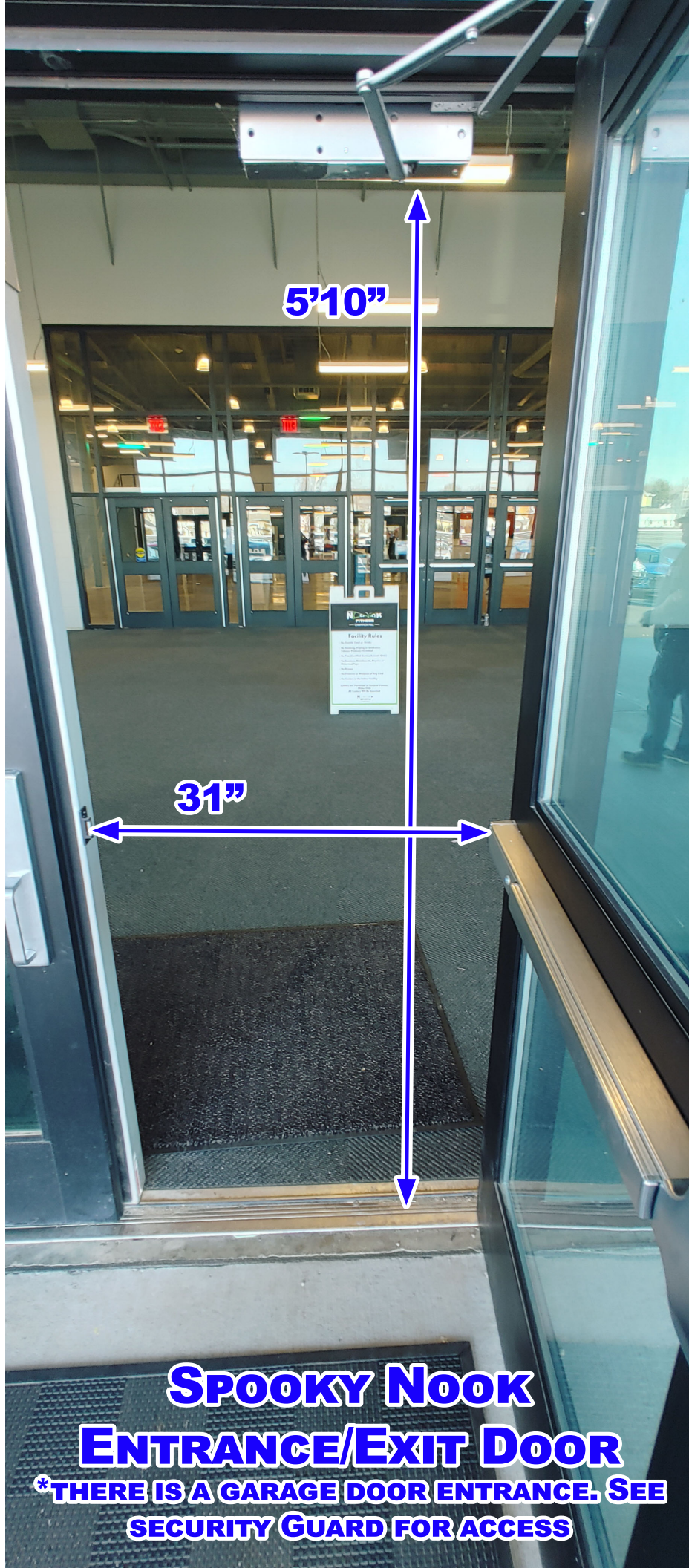

5'10"

31"

**SPOOKY NOOK
ENTRANCE/EXIT DOOR**

***THERE IS A GARAGE DOOR ENTRANCE. SEE
SECURITY GUARD FOR ACCESS**

**SPOOKY NOOK CHAMPION MILL
ENTRANCE/EXIT AREA
SEE SECURITY GUARD FOR GARAGE
DOOR ACCESS**



NO WGI

HARDWOOD COURTS
WGI IS NOT ALLOWED IN THIS SPACE

WALK TO/FROM YOUR COURT

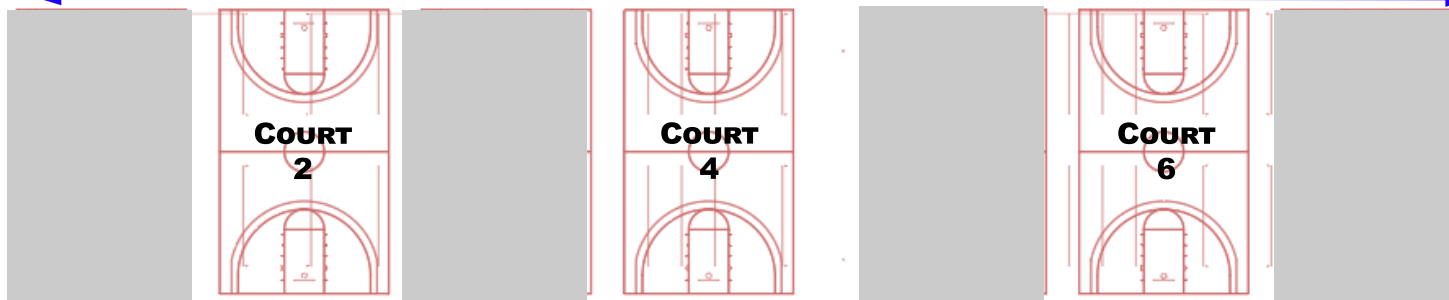

CURTAIN

CURTAIN

CURTAIN

CURTAIN

CURTAIN

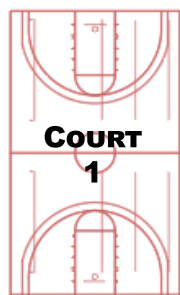

COURT 1

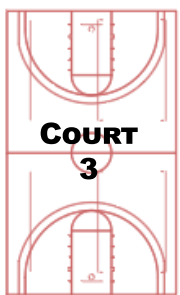
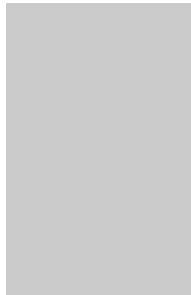

COURT 3

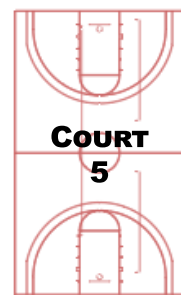
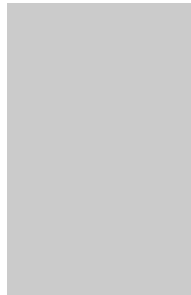

COURT 5

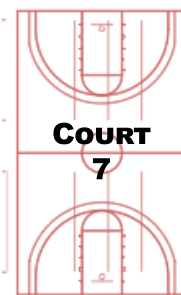
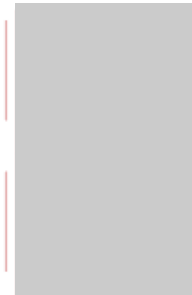

COURT 7

WALK TO/FROM YOUR COURT

GROUP STAGING

GROUP STAGING

CONCESSIONS/LOBBY AREA

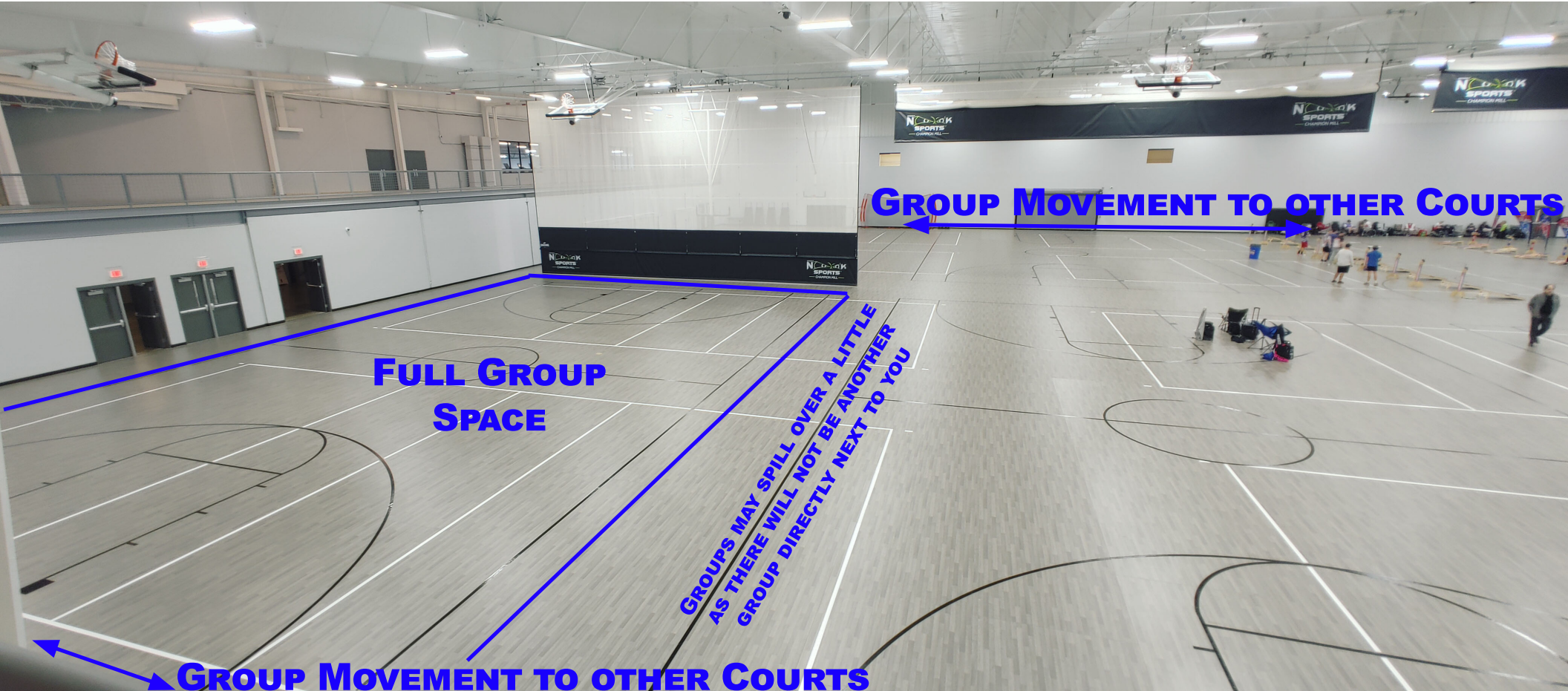

GROUP MOVEMENT TO OTHER COURTS

FULL GROUP SPACE

**GROUPS MAY SPILL OVER A LITTLE
AS THERE WILL NOT BE ANOTHER
GROUP DIRECTLY NEXT TO YOU**

GROUP MOVEMENT TO OTHER COURTS



GROUP MOVEMENT TO OTHER COURTS

GROUP ENTRANCE/EXIT

GROUP MOVEMENT TO OTHER COURTS