

# WGI World Championship Practice Venue Information

## Kingdom Sports Center

440 Watkins Glen Drive

Franklin, OH 45005

- 📖 Kingdom Sports Center operates as a day care center during the day. This venue has asked that all WGI groups watch their language while in and around the facility and that all performers keep themselves properly covered while rehearsing (ie shirts and shorts must be worn at all times).
- 📖 The day care children have priority use of the restrooms. If the day care children are in the restroom, the WGI groups must wait outside until they are given an all clear by the adult supervisor.
- 📖 Groups must have a tarp to use this facility. All equipment must be kept on tarps at all times.
- 📖 Groups may arrive **no more than 15 minutes prior** to their scheduled practice start time. If group is the first one in the building, the building will be open 10-15 minutes prior to your start time. Start times for this practice venue are no earlier than 7 am.
- 📖 Cars and large vans may park in the parking lot adjacent to the venue. Buses, box trucks and semi-trailers must park on the street in front of the venue.
- 📖 Prior to the groups' scheduled practice start time, groups may use **interior space** to do the following:
  - Use the restroom
  - Load in their equipment to wait for their available practice space
- 📖 Groups are **NOT ALLOWED to stretch** in hallways prior to their scheduled practice time.
- 📖 Groups may **NOT** use **exterior space** of the building prior to or after their practice time has concluded. Groups must depart as soon as their equipment has been loaded into their vehicles.
- 📖 Groups may **NOT** use the restrooms or parking lot to get ready for their performance. Groups must depart the facility immediately at the conclusion of their practice time.
- 📖 Some of the basketballs goals are moveable and should be moved prior to your arrival. If they are not, please ask the facility staff to move them. Some of the basketball goals are stationary.
- 📖 No food or drink may be brought into this facility.

# Practice Facility Spec Sheet

Practice Facility: \_\_\_\_\_

Type of facility: Single Gym Fieldhouse Style [Gym/Soccer] Open Space Auditorium Soccer Field

How many groups will potentially be in this facility at the same time? \_\_\_\_\_

Is there any place for instructors to view the practice venue from above? YES NO

Entrance Door Dimensions: \_\_\_\_\_

Center Bar in entrance door: YES NO N/A Removable Center Bar: YES NO

Facility Dimensions - Width wall to wall: \_\_\_\_\_ Length wall to wall: \_\_\_\_\_

Approximate Ceiling Height: \_\_\_\_\_

Obstructions in the area: \_\_\_\_\_

\_\_\_\_\_

Stairs to contend with in any part of the facility: \_\_\_\_\_

\_\_\_\_\_

Exit Door Dimensions: \_\_\_\_\_

Center Bar in exit door: YES NO N/A Removable Center Bar: YES NO

Comments: \_\_\_\_\_

\_\_\_\_\_

\_\_\_\_\_

\_\_\_\_\_

\_\_\_\_\_

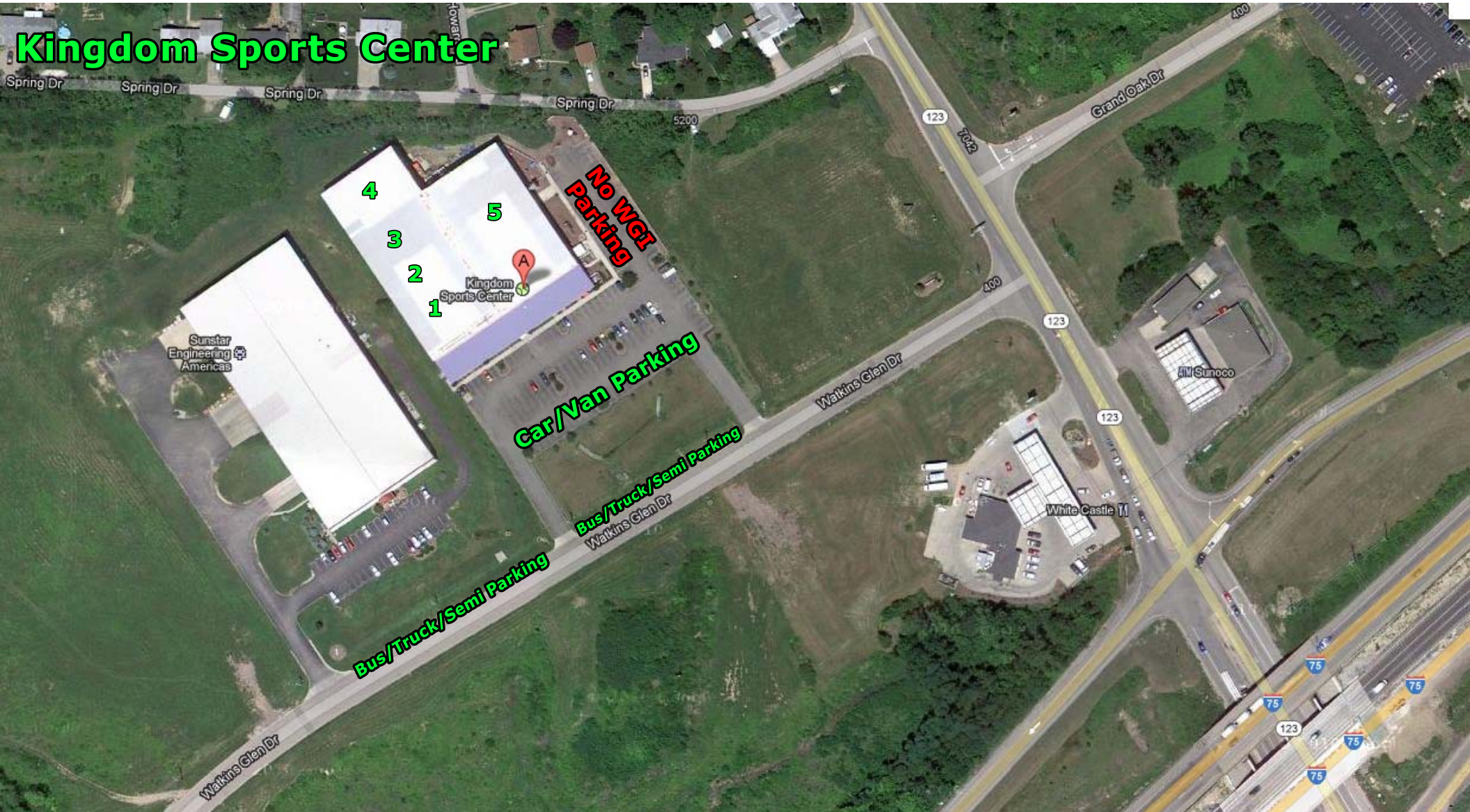

# Kingdom Sports Center

- 4
- 3
- 2
- 1

No WGT Parking

Car/Van Parking

Bus/Truck/Semi Parking

Bus/Truck/Semi Parking

Sunstar Engineering Americas

Kingdom Sports Center

AM Sunoco

White Castle Tr

Spring Dr

Watkins Glen Dr

Watkins Glen Dr

Grand Oak Dr

123

123

123

123

75

75

75

75

75

5200

7042

400

400

# Kingdom Sports Center

general overview

Entrance

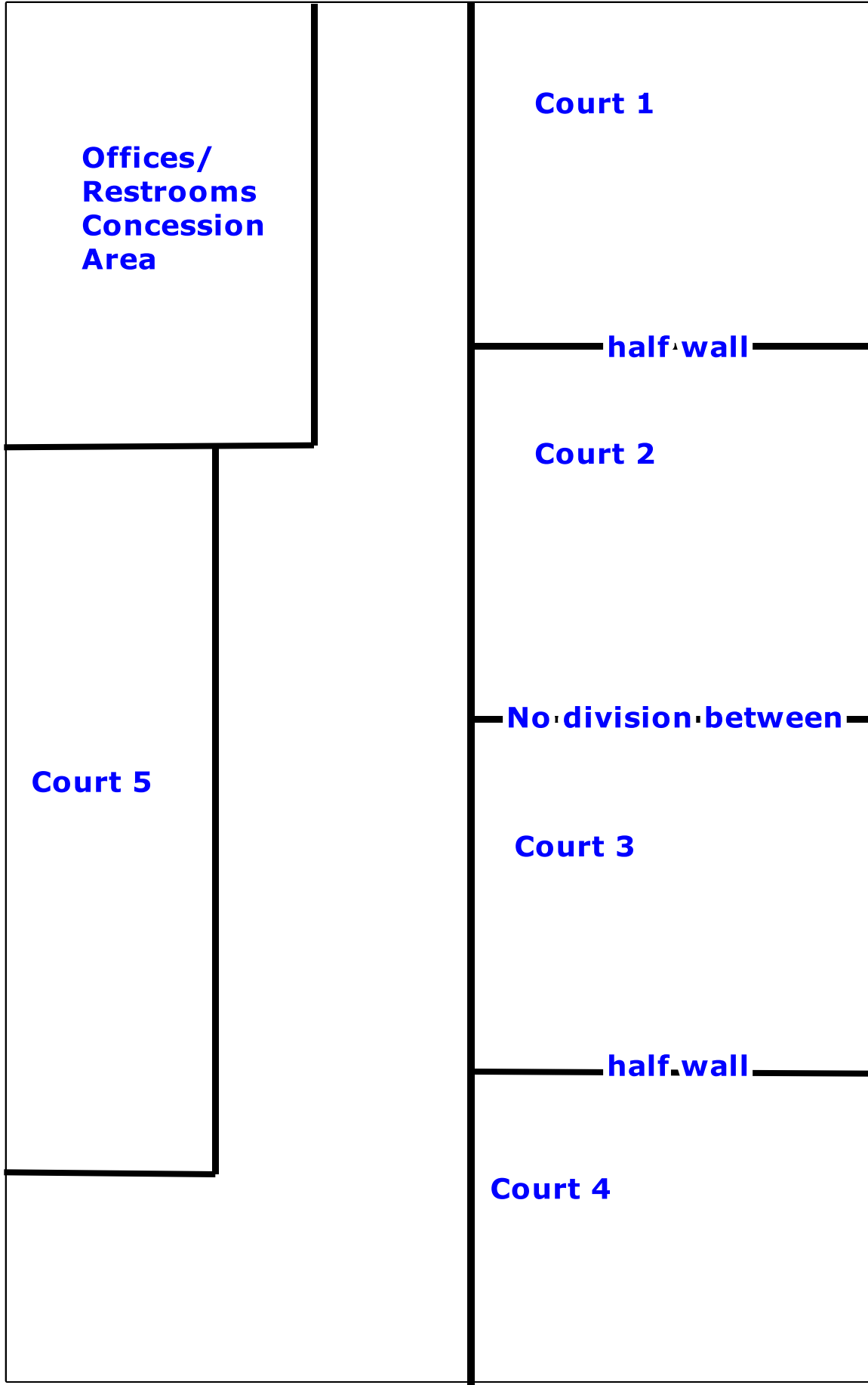

\*\*map not to scale

# Kingdom Sports Center Court 3

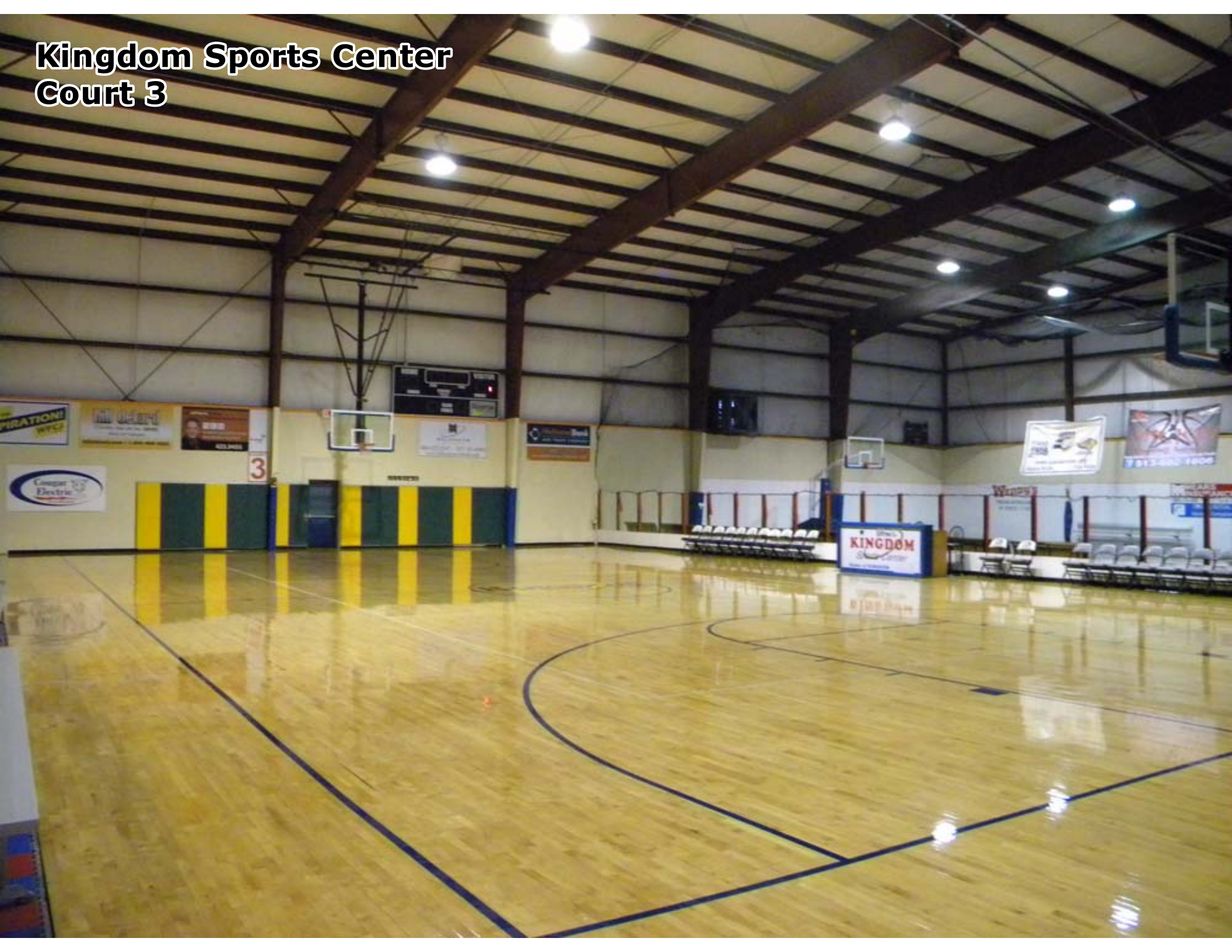

# Kingdom Sports Center Court 3

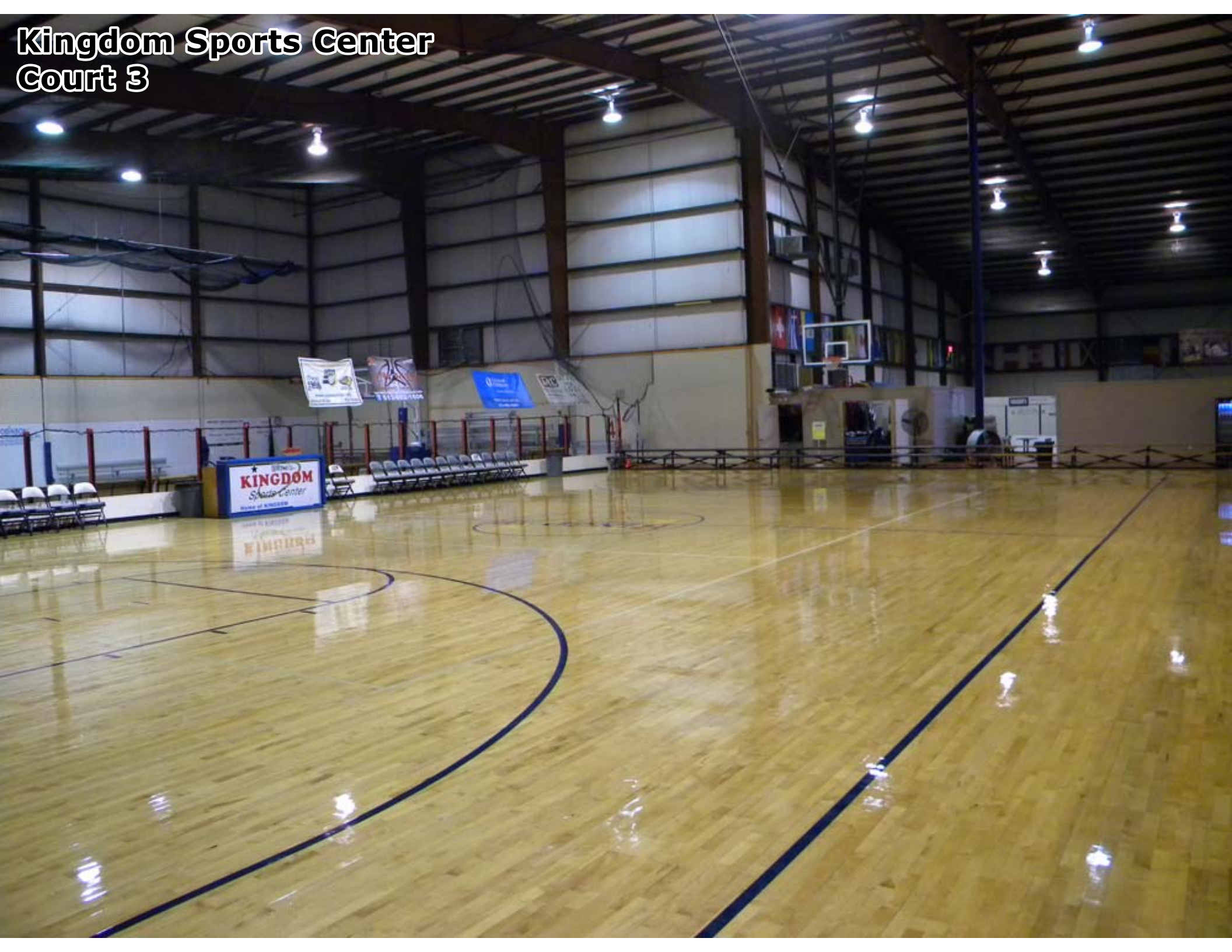

**The below information is provided by KSC and asks that each group reads and adheres to these rules. If you have any issues or questions, please contact the WGI office.**

WAIVER/EXCLUSION CLAUSE (please read carefully and sign below) Rental rules and agreement:

I agree to the above prices, times, & dates quoted and realize that I will not receive a refund for deposit paid. I also agree to have my team/group and all equipment off the court/field at the time stated. I, the parent/guardian/Coach/participant/group instructor/renter, in using/renting Kingdom Sports Center, Inc., understand that he/she/I in renting the indoor and using the facilities does so at his/her/my/our own risk. Kingdom Sports Center, Inc., Warren County, OH, and its/their owners, employees and agents, shall not be liable for any damages whatsoever arising from any personal injury or property loss sustained by participant and his/her/group in or about any programs on the premises. I acknowledge that I am aware of the risks inherent in renting our facility. Participants/parents/groups assume full responsibility for all injuries and damages which may occur in or about any programs on the premises and he/she/I do or does hereby fully and forever release, discharge and hold harmless Kingdom Sports Center, Inc., Warren County, OH, all associated facilities and its/their owners, employees, sponsors, and agents from any and all claims, demands, damages, rights of action, present or future resulting from or arising out of any person's participation in any programs or use of its facilities. In addition, he/she/I agree(s) to the following rules and conduct set by Kingdom Sports Center, Inc. He/she/I understand(s) that failure to do so may result in suspension from possible rentals. Also, I waive all rights to any photos or live video taken during practice or competitions for use in any Kingdom Sports Center, Inc. publication.

Rules:

- KSC water is NOT available to be used in large portions.
- Rental is for INDOOR use of the facility. No group/person will be allowed the use of the parking lot or other places outside the facility.
- Tarps/mats must cover entire wood floor area that band/gymnastics/color guard will be using.
- NO one (other than our staff) is allowed in the day care areas. These areas will be clearly marked. It is against the law for ANYONE outside our staff to be in day care designated areas, which is entire upfront entrance area. Outside areas included.
- If Day Care is using the restroom please wait until the day care staff has Okayed your group to enter.
- PLEASE clean up all trash and put it in proper receptacles. This includes the restrooms (if things are not clean KSC reserves the right to NOT rent to your team/group in the future and/or charge you for damages done to the facility)
- Please do not tamper with KSC property. If you need something moved please ask our staff for approval first.
- All courts/fields should be left in the same shape you found it in. For example: if you move the bleachers they need to be moved back before leaving.
- No outside food or drinks are allowed on the property unless approved by KSC staff.
- Teams/ groups & ALL equipment MUST be off the court/ field at agreed upon time.
- Group coordinator MUST check restrooms and pick-up before they leave the facility.
- All participants must have appropriate attire/no undergarments visible.
- No participants are permitted to change or put make up on in the facility

Please Make Sure ALL Rented Groups have Read our Contract. Thank You ☺